

LEGEND:

EXISTING ALIGNMENT	==
EXISTING RIGHT OF WAY	---
EXISTING CROSSWALK	
PROPOSED ALIGNMENT	==
PROPOSED CROSSWALK	
PROPOSED STOP BAR	—
PROPOSED SITE DISTANCE TRIANGLE	▨
EXISTING SITE DISTANCE TRIANGLE	▨

EARTH TECH

675 N. Washington St., Ste. 300
Alexandria, VA 22314

**OLD LEE HIGHWAY
TRANSPORTATION STUDY**

Scale: 1" = 60'

April, 2005

**BROOKWOOD DRIVE (S.)
SITE DISTANCE ISSUES**



LEGEND:

EXISTING ALIGNMENT	==
EXISTING RIGHT OF WAY	---
EXISTING CROSSWALK	
PROPOSED ALIGNMENT	==
PROPOSED CROSSWALK	
PROPOSED STOP BAR	—
PROPOSED SITE DISTANCE TRIANGLE	▨
EXISTING SITE DISTANCE TRIANGLE	▨

EARTH TECH
 675 N. Washington St., Ste. 300
 Alexandria, VA 22314

**OLD LEE HIGHWAY
 TRANSPORTATION STUDY**

Scale: 1" = 60'

April, 2005

**BROOKWOOD DRIVE (N.)
 SITE DISTANCE ISSUES**

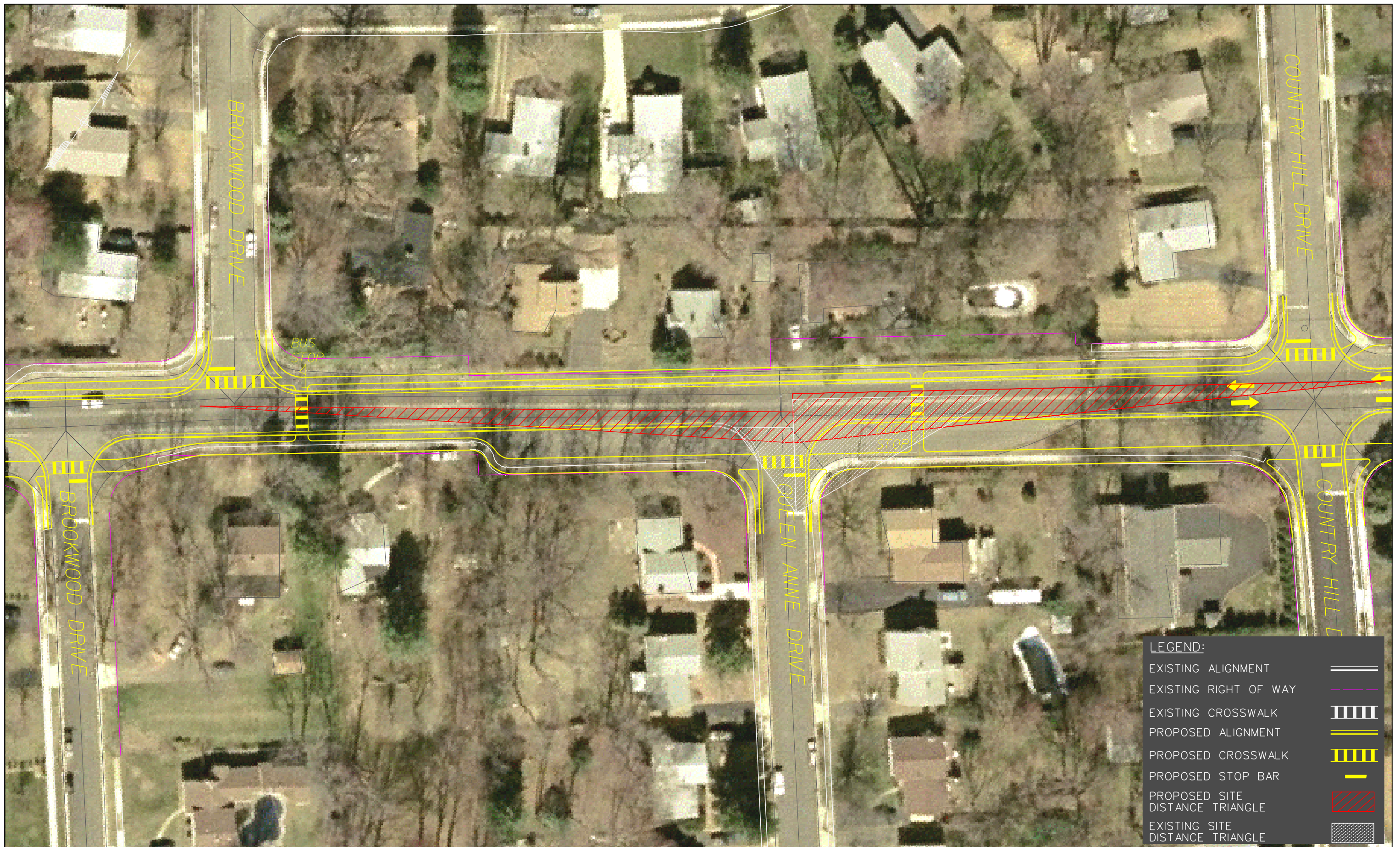

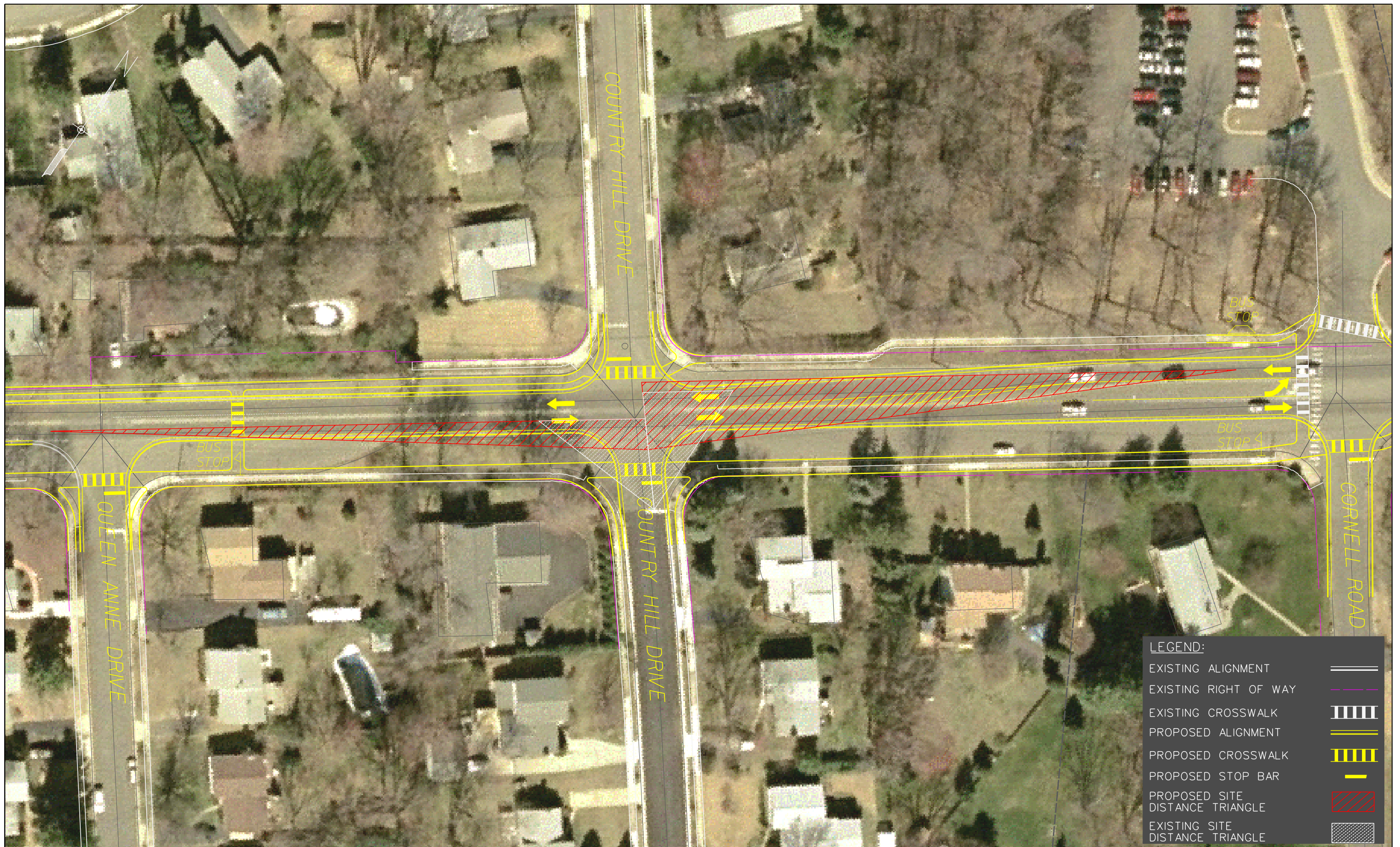

EARTH TECH
 675 N. Washington St., Ste. 300
 Alexandria, VA 22314

Scale: 1" = 60'

**OLD LEE HIGHWAY
 TRANSPORTATION STUDY**

April, 2005

**COUNTRY HILL DRIVE (S.)
 SITE DISTANCE ISSUES**