

MATCHLINE - SEE SHEET 12

MATCHLINE - SEE SHEET 10

VIRGINIA STATE GRID NORTH (VCS83)

VIRGINIA STATE GRID NORTH (VCS83)

MAIN STREET
ROUTE #236
(VARIABLE R/W)

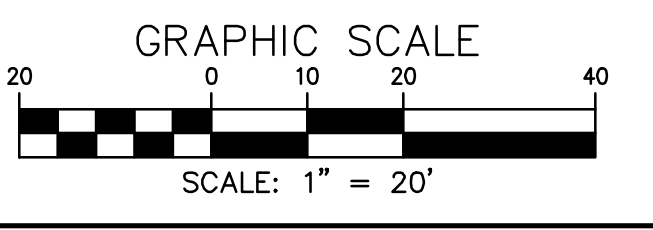

LEGEND	
	EXISTING CONTOUR
	EXISTING INDEX CONTOUR
	PROPOSED CONTOUR
	PROPOSED INDEX CONTOUR
	RESOURCE PROTECTION AREA
	100-YEAR FLOODPLAIN
	LIMITS OF CLEARING & GRADING
	EXISTING TREELINE
	PROPOSED TREELINE
	EXISTING STORM DRAIN
	PROPOSED STORM DRAIN
	EX. SANITARY SEWER & EASEMENT
	PROPOSED SANITARY SEWER
	EX. WATERMAIN & EASEMENT
	PROPOSED WATERMAIN
	EXISTING UTILITY LINE & POLE
	EXISTING STREET LIGHT
	PROPOSED STREET LIGHT (SEE SHEET 51 FOR DETAIL)

MATCHLINE - SEE ABOVE

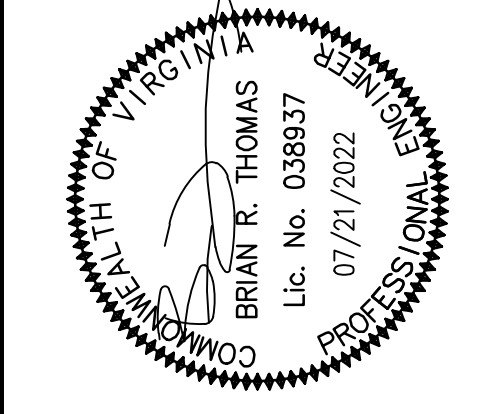

DESIGN	DATE	REVISIONS	DESCRIPTION	DATE	BY
DESIGN	JAN. 2021				
DRAWN	JAN. 2021				
CHECKED	JAN. 2021				
APPROVED	JAN. 2021				

SHEET	OF
9	51
PRJ NO: 2017-2570	
TYPE: MDP	

PRELIMINARY GRADING PLAN

FAIRFAX PRESBYTERIAN CHURCH

CITY OF FAIRFAX, VIRGINIA

CPJ Charles P. Johnson & Associates, Inc.
 Civil and Environmental Engineers • Planners • Landscape Architects • Surveyors
 9999 Pender Dr., Ste. 210 Fairfax, VA 22030 703-585-7555 Fax: 703-273-8995
 www.cpj.com • Chantilly, VA • Annapolis, MD • Greenbelt, MD • Frederick, MD • Fairfax, VA

LEGEND

- 402 --- EXISTING CONTOUR
- 400 --- EXISTING INDEX CONTOUR
- 402 --- PROPOSED CONTOUR
- 400 --- PROPOSED INDEX CONTOUR
- RESOURCE PROTECTION AREA
- 100-YEAR FLOODPLAIN
- LIMITS OF CLEARING & GRADING
- ~~~~~ EXISTING TREELINE
- ~~~~~ PROPOSED TREELINE
- EXISTING STORM DRAIN
- PROPOSED STORM DRAIN
- EX. SANITARY SEWER & EASEMENT
- PROPOSED SANITARY SEWER
- EX. WATERMAIN & EASEMENT
- PROPOSED WATERMAIN
- EXISTING UTILITY LINE & POLE
- EXISTING STREET LIGHT
- PROPOSED PARKING LOT LIGHT (SEE SHEET 51 FOR DETAIL)

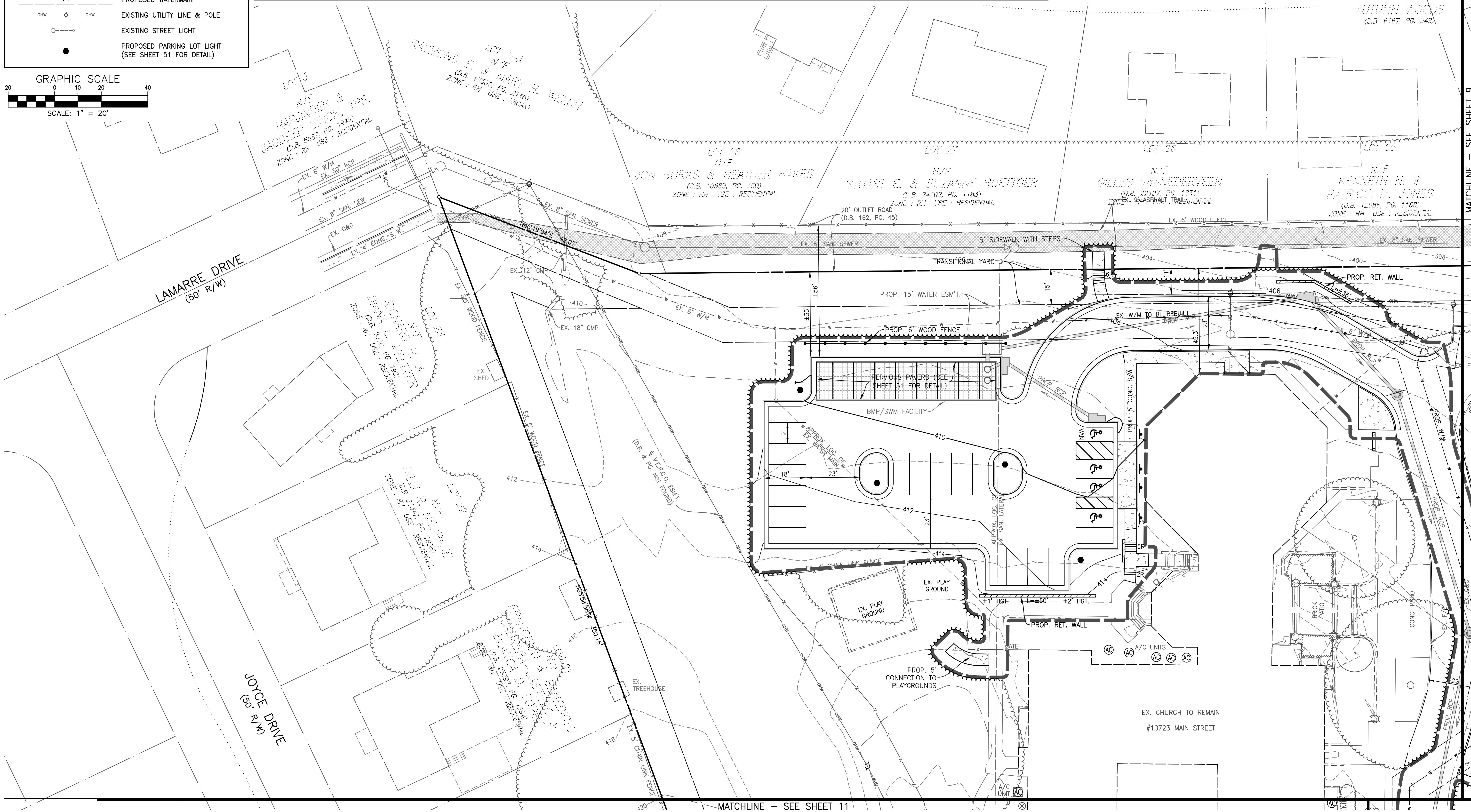
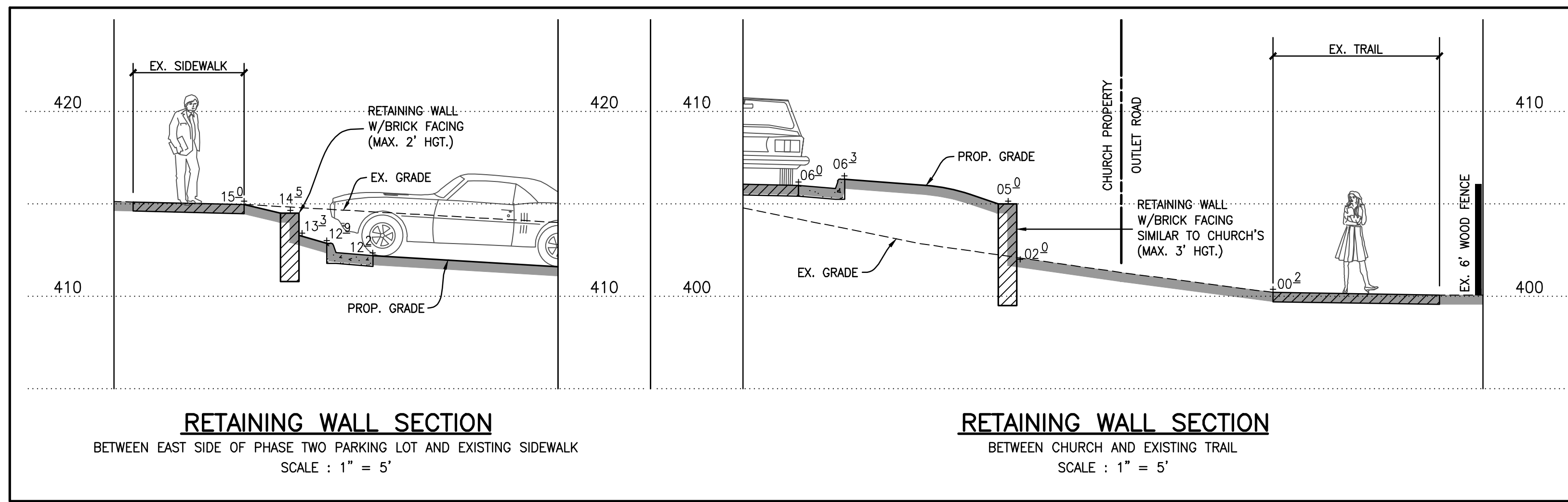
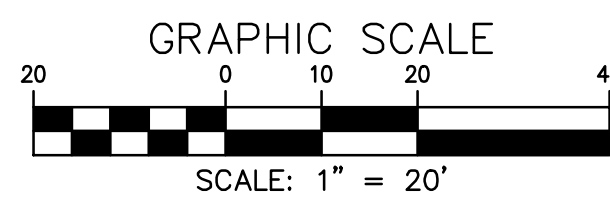

VIRGINIA STATE GRID NORTH (VCS83)

REVISION PRIOR TO APPROVAL

NO.	DATE	DESCRIPTION

CPJ Charles P. Johnson & Associates, Inc.
 Civil and Environmental Engineers • Planners • Landscape Architects • Surveyors
 9909 Pender Dr., Ste. 210 Fairfax, VA 22030 703-385-7555 FAX: 703-273-8995
 www.cpjassoc.com • Charlottesville, VA • Charlottesville, VA • Fredericksburg, VA • Fairfax, VA

PRELIMINARY GRADING PLAN

FAIRFAX PRESBYTERIAN CHURCH

CITY OF FAIRFAX, VIRGINIA

MATCHLINE - SEE SHEET 9

COMMONWEALTH OF VIRGINIA

BRIAN R. THOMAS
 Lic. No. 038937
 07/21/2022
 PROFESSIONAL ENGINEER

DESIGN	DATE	BY	REVISIONS

DESIGN	TRAFF	DATE	JAN. 2021
APPROVED	KJV	SCALE	AS SHOWN
	HMF		

SHEET 12 OF 51

PRJ NO: 2017-2570

TYPE: MDP

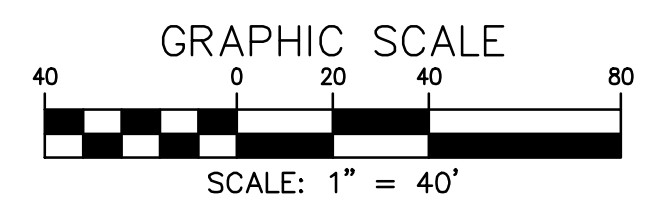
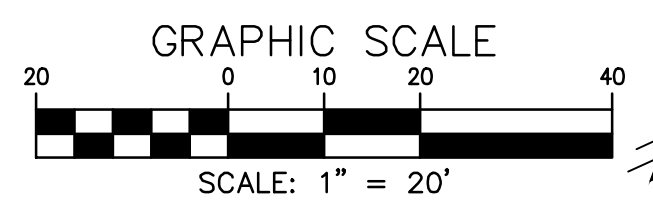
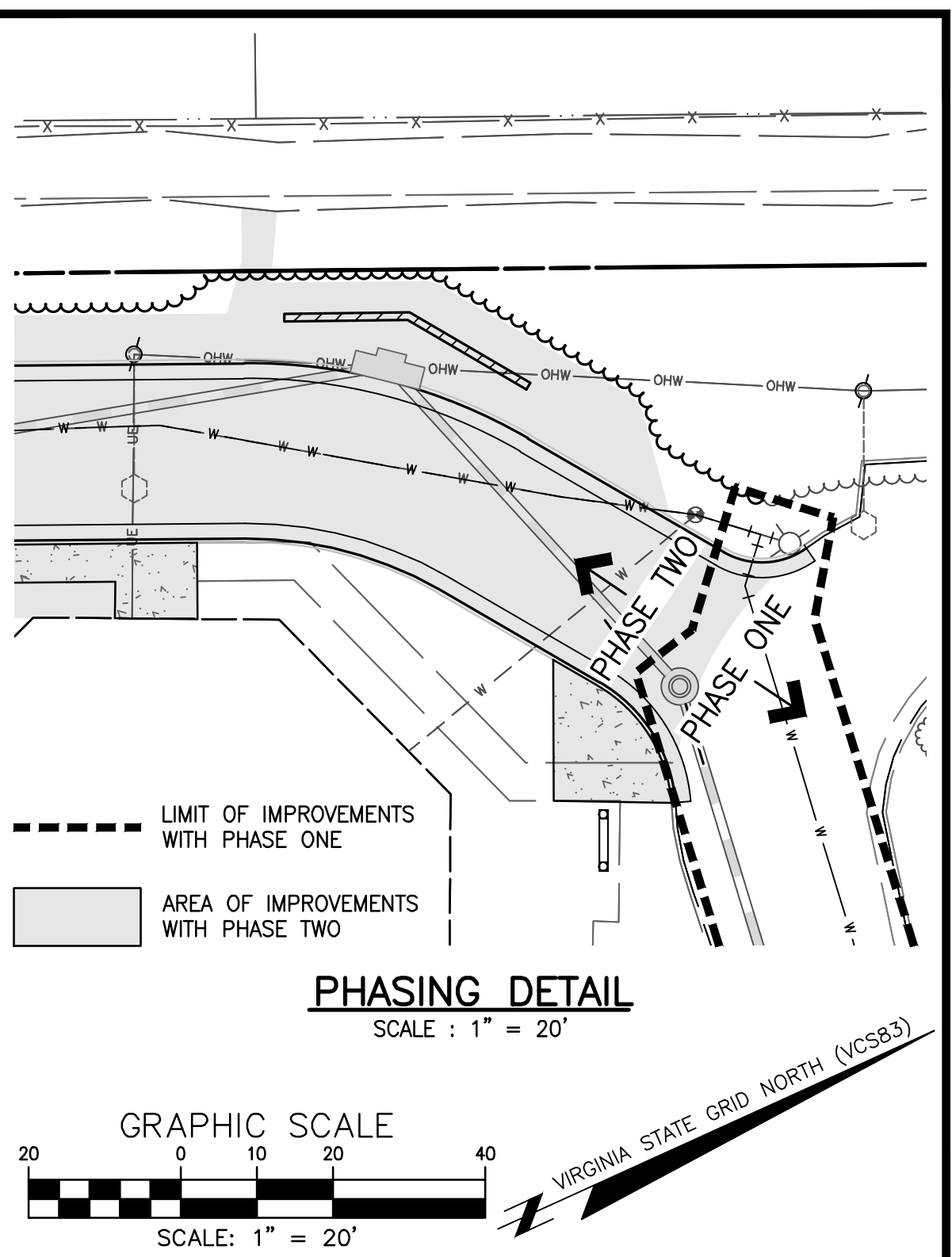
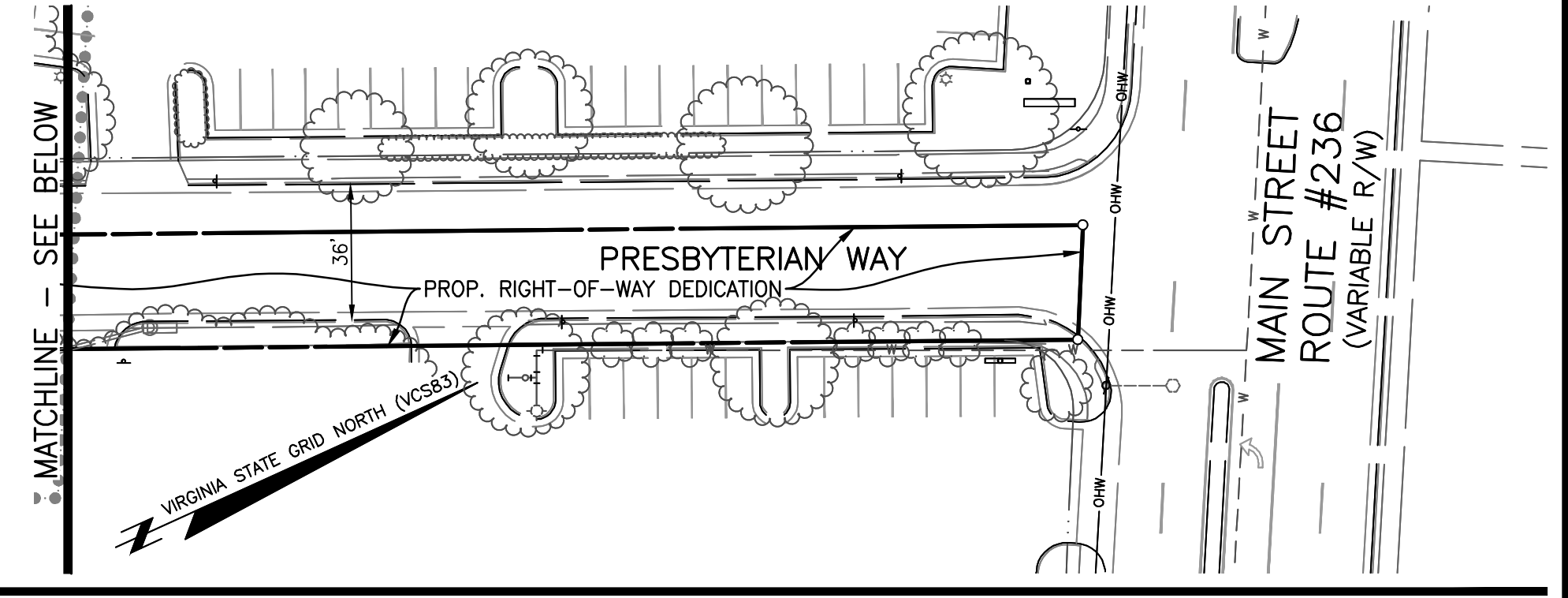
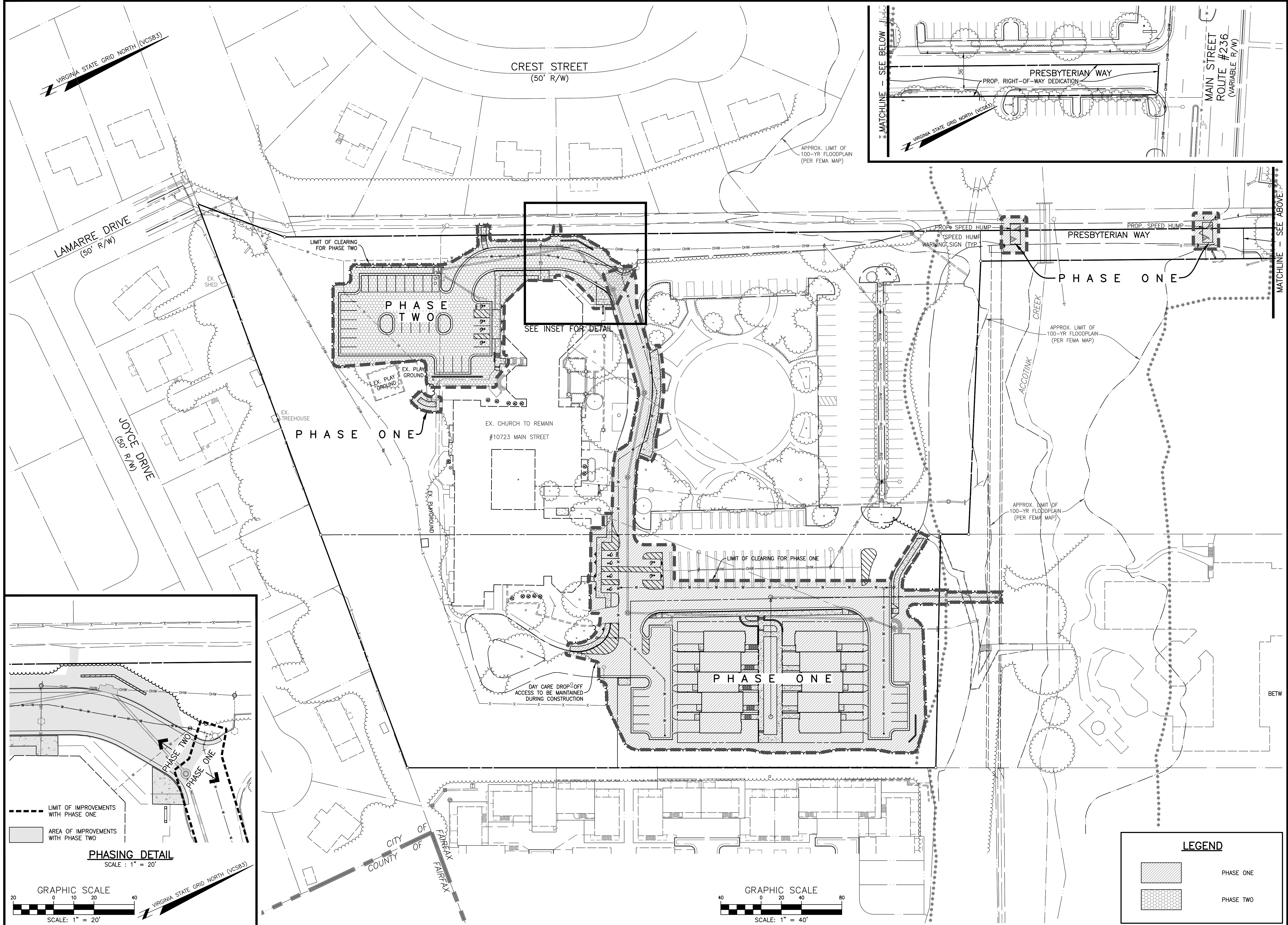

LEGEND	
	PHASE ONE
	PHASE TWO

NO. DATE REVISION PRIOR TO APPROVAL

CPJ Charles P. Johnson & Associates, Inc.
 Civil and Environmental Engineers • Planners • Landscape Architects • Surveyors
 ASSOCIATES
 9909 Pender Dr., Ste. 210 Fairfax, VA 22030 703-585-7555 FAX: 703-273-8095
 www.cpj.com • Charlottesville, VA • Charlottesville, VA • Annapolis, MD • Greenbelt, MD • Frederick, MD • Fairfax, VA

PHASING PLAN

FAIRFAX PRESBYTERIAN CHURCH

CITY OF FAIRFAX, VIRGINIA

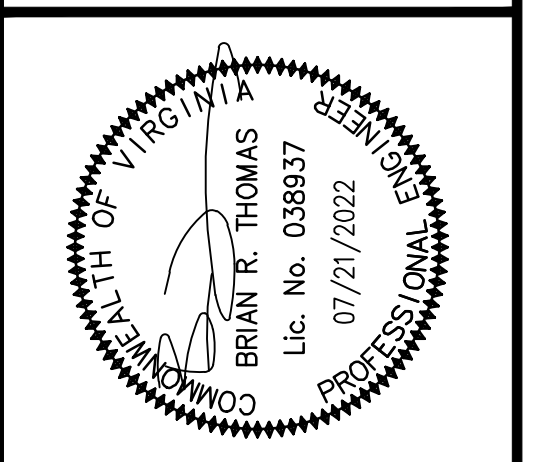

DESIGN	DRAWN	DATE	SCALE	REVISIONS	REVIEW	APPROVAL	DATE
KJV	KJV	JAN. 2021	1" = 20'				
HMF	HMF						

SHEET 13 OF 51

PRJ NO: 2017-2570

TYPE: MDP

Attached Xrefs: 00-60700/00-60600/XREF-R0301/SEA/SIGNATURE/SIGNATURE DATE

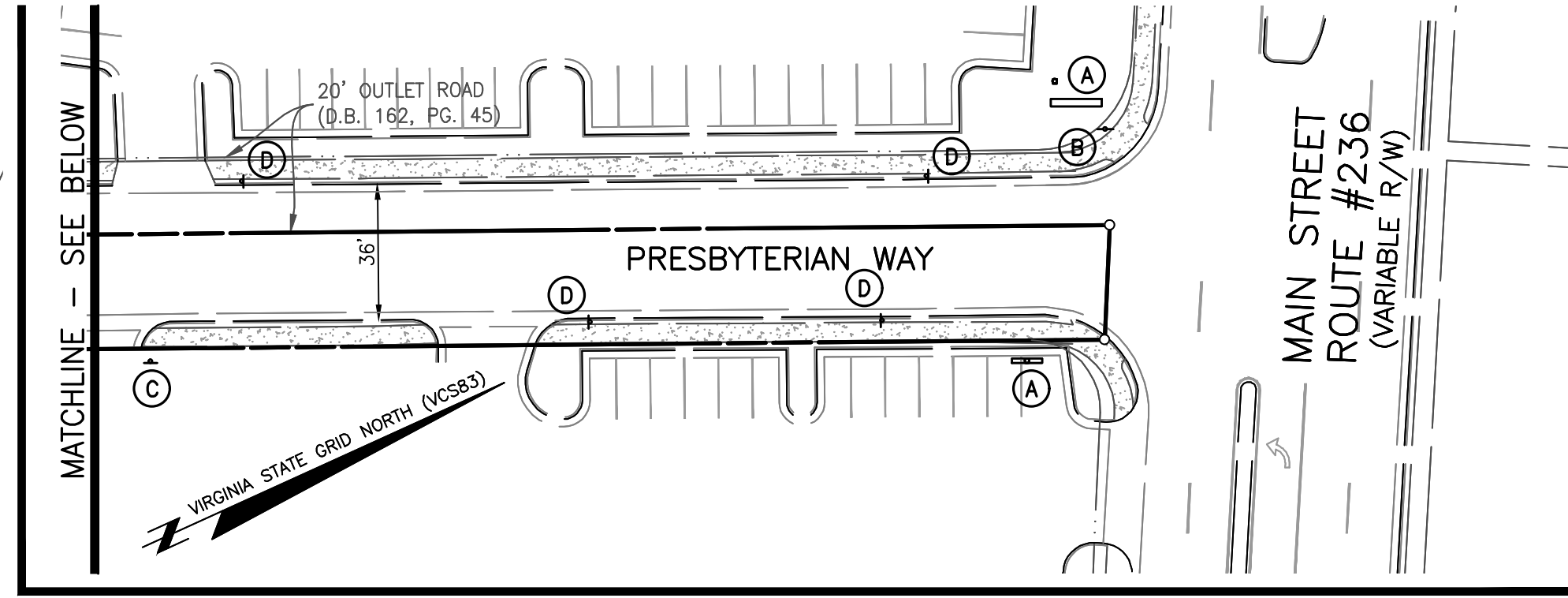
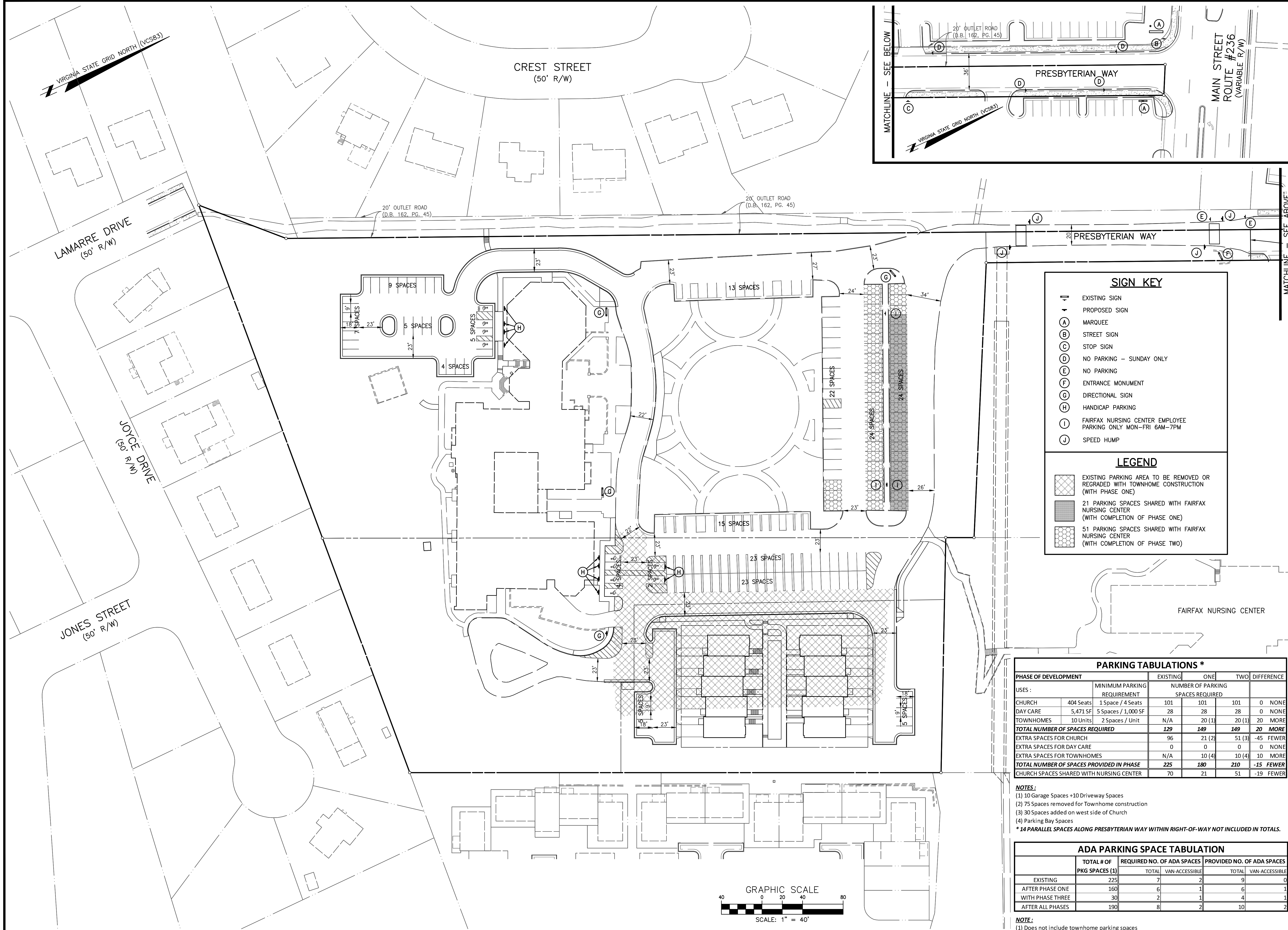

SIGN KEY

- EXISTING SIGN
- PROPOSED SIGN
- MARQUEE
- STREET SIGN
- STOP SIGN
- NO PARKING - SUNDAY ONLY
- NO PARKING
- ENTRANCE MONUMENT
- DIRECTIONAL SIGN
- HANDICAP PARKING
- FAIRFAX NURSING CENTER EMPLOYEE PARKING ONLY MON-FRI 6AM-7PM
- SPEED HUMP

LEGEND

- EXISTING PARKING AREA TO BE REMOVED OR REGRADED WITH TOWNHOME CONSTRUCTION (WITH PHASE ONE)
- 21 PARKING SPACES SHARED WITH FAIRFAX NURSING CENTER (WITH COMPLETION OF PHASE ONE)
- 51 PARKING SPACES SHARED WITH FAIRFAX NURSING CENTER (WITH COMPLETION OF PHASE TWO)

PARKING TABULATIONS *

PHASE OF DEVELOPMENT	MINIMUM PARKING REQUIREMENT	EXISTING			ONE			TWO			DIFFERENCE
		TOTAL	VAN-ACCESSIBLE	ADDITIONAL	TOTAL	VAN-ACCESSIBLE	ADDITIONAL	TOTAL	VAN-ACCESSIBLE	ADDITIONAL	
CHURCH	404 Seats / 1 Space / 4 Seats	101	101	101	101	101	101	101	101	0 NONE	
DAY CARE	5,471 SF / 5 Spaces / 1,000 SF	28	28	28	28	28	28	28	28	0 NONE	
TOWNHOMES	10 Units / 2 Spaces / Unit	N/A	20 (1)	20 (1)	20 (1)	20 (1)	20 (1)	20 (1)	20 (1)	20 MORE	
TOTAL NUMBER OF SPACES REQUIRED		129	149	149	149	149	149	149	20 MORE		
EXTRA SPACES FOR CHURCH		96	21 (2)	51 (3)	0	0	0	0	0	-45 FEWER	
EXTRA SPACES FOR DAY CARE		0	0	0	0	0	0	0	0	0 NONE	
EXTRA SPACES FOR TOWNHOMES		N/A	10 (4)	10 (4)	10 (4)	10 (4)	10 (4)	10 (4)	10 (4)	10 MORE	
TOTAL NUMBER OF SPACES PROVIDED IN PHASE		225	180	210	210	210	210	210	-15 FEWER		
CHURCH SPACES SHARED WITH NURSING CENTER		70	21	51	70	21	51	70	21	-19 FEWER	

NOTES:
 (1) 10 Garage Spaces +10 Driveway Spaces
 (2) 75 Spaces removed for Townhome construction
 (3) 30 Spaces added on west side of Church
 (4) Parking Bay Spaces
 * 14 PARALLEL SPACES ALONG PRESBYTERIAN WAY WITHIN RIGHT-OF-WAY NOT INCLUDED IN TOTALS.

ADA PARKING SPACE TABULATION

	TOTAL # OF PKG SPACES (1)	REQUIRED NO. OF ADA SPACES		PROVIDED NO. OF ADA SPACES	
		TOTAL	VAN-ACCESSIBLE	TOTAL	VAN-ACCESSIBLE
EXISTING	225	7	2	9	0
AFTER PHASE ONE	160	6	1	6	1
WITH PHASE THREE	30	2	1	4	1
AFTER ALL PHASES	190	8	2	10	2

NOTE:
 (1) Does not include townhome parking spaces

PARKING LAYOUT, TABULATIONS & SIGN LOCATIONS

FAIRFAX PRESBYTERIAN CHURCH

CITY OF FAIRFAX, VIRGINIA

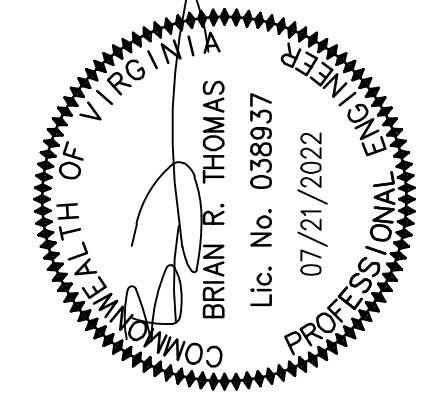

NO.	DATE	REVISIONS	REVIEW	APPROVED	DATE	BY

DESIGN: KJV
 DRAFT: KJV
 APPROVED: HMF
 DATE: JAN. 2021
 SCALE: HORIZ: 1" = 40'
 VERT: ---
 SHEET 15 OF 51
 PRJ NO: 2017-2570
 TYPE: MDP

CPJ Charles P. Johnson & Associates, Inc.
 CIVIL AND ENVIRONMENTAL ENGINEERS • PLANNERS • LANDSCAPE ARCHITECTS • SURVEYORS
 9909 PENDER DR., SUITE 210 FAIRFAX, VA 22030 703-385-7555 FAX: 703-273-8995
 www.cpjassoc.com • Chantilly, VA • Annapolis, MD • Greenbelt, MD • Frederick, MD • Fairfax, VA

