

MASTER DEVELOPMENT PLAN FAIRFAX PRESBYTERIAN CHURCH

CITY OF FAIRFAX, VIRGINIA

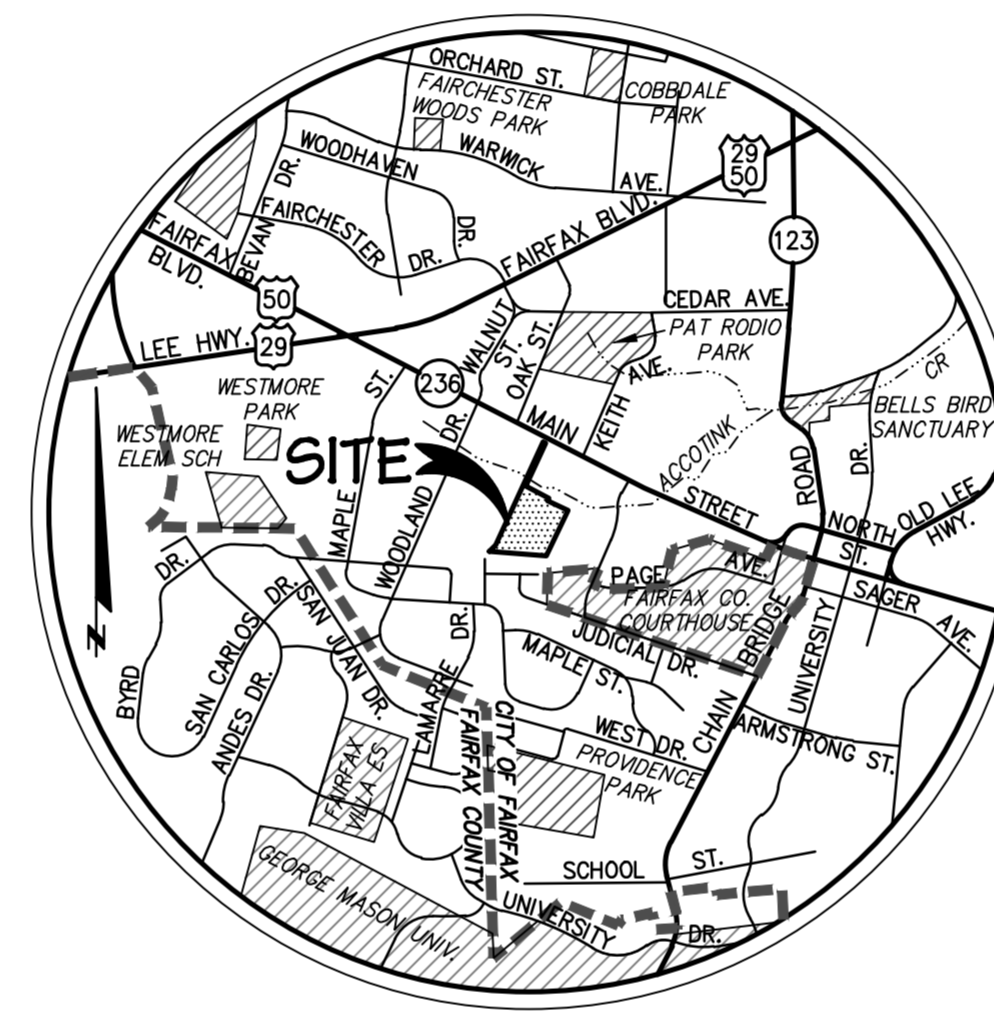

VICINITY MAP
SCALE : 1" = 2000'

SHEET INDEX

- | | |
|--|---|
| 1. COVER SHEET | 25. TURNING MOVEMENTS: SEWER FLUSH TRUCK |
| 2. NOTES & DETAILS | 26. RECREATION & OPEN SPACE PLAN |
| 3. EXISTING CONDITIONS PLAN | 27. VEHICULAR & PEDESTRIAN CIRCULATION PLAN |
| 4. EXISTING & PROPOSED IMPERVIOUS SURFACE CALCULATIONS | 28. NEIGHBORHOOD PEDESTRIAN CONNECTION PLAN |
| 5. EXISTING & PROPOSED OPEN SPACE CALCULATIONS | 29. TREE SURVEY |
| 6. EXISTING & PROPOSED TREE COVER CALCULATIONS | 30.-33. TREE MANAGEMENT PLAN |
| 7. PROPERTY SUBDIVISION PLAN | 34.-35. TREE INVENTORY |
| 8. MASTER DEVELOPMENT PLAN | 36.-40. CONCEPTUAL LANDSCAPE PLAN |
| 9.-12. PRELIMINARY GRADING PLAN | 41. TOWNHOME LANDSCAPING & LANDSCAPE CALCULATIONS |
| 13. PHASING PLAN | 42. LANDSCAPE NOTES & DETAILS |
| 14. EASEMENT & UTILITY LAYOUT | 43. OVERALL STORMWATER MANAGEMENT/BMP DESIGN |
| 15. PARKING LAYOUT, TABULATIONS & SIGN LOCATIONS | 44. PHASE ONE STORMWATER MANAGEMENT/BMP DESIGN |
| 16. STREET CROSS-SECTIONS | 45. PHASE TWO STORMWATER MANAGEMENT/BMP DESIGN |
| 17. SITE CROSS-SECTIONS | 46. OVERALL DEVELOPMENT HYDROGRAPHS 1 |
| 18. FIRE PROTECTION PLAN | 47. OVERALL DEVELOPMENT HYDROGRAPHS 2 |
| 19. TURNING MOVEMENTS: FIRE TRUCK | 48. PHASE 1 HYDROGRAPHS |
| 20. TURNING MOVEMENTS: FIRE PUMPER | 49. OUTFALL MAP & PHOTOS |
| 21. TURNING MOVEMENTS: SCHOOL BUS | 50. OUTFALL PHOTOS |
| 22. TURNING MOVEMENTS: TRASH TRUCK | 51.&52. ARCHITECTURAL ELEVATIONS |
| 23. TURNING MOVEMENTS: LEAF TRUCK | 53. SITE DETAILS |
| 24. TURNING MOVEMENTS: BRUSH TRUCK | |

OWNER/APPLICANT



NATIONAL CAPITAL PRESBYTERY
11300 ROCKVILLE PIKE
SUITE 408
ROCKVILLE, MARYLAND 20852
(240) 514-5348

ATTORNEY



BEAN KINNEY & KORMAN, P.C.
2311 WILSON BOULEVARD
SUITE 500
ARLINGTON, VIRGINIA 22201
(703) 525-4000

DEVELOPER



HABITAT FOR HUMANITY OF WASHINGTON, D.C.
& NORTHERN VIRGINIA
6295 EDSALL ROAD
SUITE 120
ALEXANDRIA, VIRGINIA 22312
(703) 521-9890

CIVIL ENGINEER



CHARLES P. JOHNSON & ASSOCIATES
3959 PENDER DRIVE
SUITE 210
FAIRFAX, VIRGINIA 22030
(703) 385-7555



DATE : JANUARY 20, 2021
REVISED : OCTOBER 21, 2021
APRIL 11, 2022
JULY 21, 2022
AUGUST 22, 2022
SEPTEMBER 28, 2022

NOTES

- THE SUBJECT PROPERTIES DELINEATED ON THIS PLAN ARE LOCATED ON CITY OF FAIRFAX MAP NUMBER 57-1(2)122A & 123. THE SITE IS CURRENTLY ZONED RH, RESIDENTIAL HIGH. THE PROPOSED ZONE IS PD-M.
- THE PROPERTIES HEREON ARE CURRENTLY UNDER THE OWNERSHIP OF PRESBYTERY OF WASHINGTON, TRUSTEES IN DEED BOOK 1968 AT PAGE 164 (PARCEL 122A) AND DEED BOOK 1228 AT PAGE 486 (PARCEL 123), AMONG THE LAND RECORDS OF FAIRFAX COUNTY, VIRGINIA.
- BOUNDARY AND TOPOGRAPHIC INFORMATION TAKEN FROM A FIELD RUN SURVEY PREPARED BY CHARLES P. JOHNSON & ASSOCIATES, DATED JULY 2019. THE HORIZONTAL DATUM SHOWN HEREON IS REFERENCE TO THE VIRGINIA COORDINATE SYSTEM (VCS) 1983. THE VERTICAL DATUM SHOWN HEREON IS REFERENCED TO THE NATIONAL GEODETIC VERTICAL DATUM (NGVD) 1929.
- A PORTION OF THE SUBJECT PROPERTIES LIES WITHIN WITHIN ZONE "AE", AN AREA DETERMINED TO BE WITHIN THE 1% ANNUAL CHANCE FLOOD. THE REMAINDER OF THE SITE LIES WITHIN ZONE "X", AN AREA DETERMINED TO BE OUTSIDE THE 0.2% ANNUAL CHANCE FLOOD, AS DELINEATED ON FEMA FLOOD INSURANCE RATE MAP (F.I.R.M.), MAP NO. 5155240001D, WITH AN EFFECTIVE DATE OF JUNE 2, 2006.
- THERE IS A RESOURCE PROTECTION AREA (RPA) ON THIS PROPERTY. A WATER QUALITY IMPACT ASSESSMENT HAS BEEN SUBMITTED UNDER SEPARATE COVER.
- TO THE BEST OF THE APPLICANT'S KNOWLEDGE, THERE ARE NO KNOWN GRAVES, OBJECTS, OR STRUCTURES MARKING A PLACE OF BURIAL. THE NORTHEAST CORNER OF THE GLEBE CONTAINS AN AREA FOR SCATTERING CREMAINS.
- THE EXISTING CHURCH, BUILT IN 1969, IS TO REMAIN.
- TO THE BEST OF OUR KNOWLEDGE, THERE ARE NO HAZARDOUS OR TOXIC SUBSTANCES AS SET FORTH IN TITLE 40, CODE OF FEDERAL REGULATIONS PART 116.4, 302.4, AND 356; ALL HAZARDOUS WASTE AS SET FORTH IN VIRGINIA DEPARTMENT OF ENVIRONMENTAL QUALITY HAZARDOUS WASTE MANAGEMENT REGULATIONS; AND/OR PETROLEUM PRODUCTS AS DEFINED IN TITLE 40, CODE OF FEDERAL REGULATIONS PART 280; TO BE GENERATED, UTILIZED, STORED, TREATED, AND/OR DISPOSED OF ON-SITE AND THE SIZE AND CONTENTS OF ANY EXISTING OR PROPOSED STORAGE TANKS OR CONTAINERS.
- THERE ARE NO ZONING OVERLAY DISTRICTS IMPACTING THIS SITE.
- THE DEVELOPMENT PROPOSED WITH THIS PLAN IS IN SUBSTANTIAL CONFORMANCE WITH THE COMPREHENSIVE PLAN AND COMPATIBLE WITH THE EXISTING USES, TYPES, AND INTENSITIES IN THE VICINITY OF THIS PROJECT. NO ADVERSE EFFECTS TO NEIGHBORING PROPERTIES ARE ANTICIPATED.
- PROPOSED PUBLIC IMPROVEMENTS :
 - WATER SERVICE IS TO BE PROVIDED BY AN EXISTING 8" MAIN LOCATED ON-SITE
 - SANITARY SERVICE TO BE PROVIDED BY AN EXISTING 27" MAIN LOCATED TO THE NORTH OF THE SITE
- THE PROPOSED UTILITY ALIGNMENTS SHOWN ON THE PLAN ARE SCHEMATIC AND SUBJECT TO CHANGE WITH FINAL ENGINEERING DESIGN. UTILITY PLANS AND PROFILES, AS WELL AS ALL NECESSARY EASEMENTS WILL BE PROVIDED WITH THE SITE PLAN(S).
- ALL PROPOSED UTILITIES SERVING THE PROPOSED TOWNHOMES ARE TO BE PLACED UNDERGROUND, IN ACCORDANCE WITH §4.11 OF THE ZONING ORDINANCE.
- ONSITE STORMWATER MANAGEMENT AND BEST MANAGEMENT PRACTICES SHALL BE PROVIDED AS REQUIRED BY THE CITY ENGINEER AT TIME OF FINAL SITE PLAN. DETENTION TO PROVIDE STORMWATER QUANTITY CONTROLS AND ON-SITE BMPs TO MEET STORM- WATER QUANTITY REQUIREMENTS ARE SHOWN ON SHEETS 44 & 45.
- THE AVAILABLE FIRE FLOW WILL BE DETERMINED BY FAIRFAX WATER PRIOR TO FINAL SITE PLAN.
- THE INTERNAL AND EXTERNAL TRAFFIC AND PEDESTRIAN CIRCULATION SYSTEMS SHALL BE PROVIDED AS GENERALLY SHOWN ON THIS PLAN, SUBJECT TO FINAL ENGINEERING. SEE SHEET 27.
- PRIVATE STREETS AND INTERIOR TRAVELWAYS SHALL CONFORM TO THE CITY OF FAIRFAX PUBLIC FACILITIES MANUAL, UNLESS OTHERWISE MODIFIED. SEE SHEET 16 FOR TYPICAL CROSS-SECTIONS.
- THE LANDSCAPE CONCEPTS, SCREENING MEASURES, AND PROPOSED TREE COVER PROVIDED SHALL COMPLY WITH THE PROVISIONS OF §4.5 OF THE ZONING ORDINANCE. LANDSCAPING SHOWN ON THIS PLAN IS FOR SCHEMATIC PURPOSES ONLY, AND IS SUBJECT TO CHANGE WITH FINAL ENGINEERING. THE LOCATION OF LANDSCAPING MAY BE ADJUSTED TO ACCOMMODATE UTILITY, SIGNAGE, SIGHT DISTANCE, AND OTHER REQUIREMENTS, FROM THAT SHOWN ON THIS PLAN.
- SIGNS MAY BE PROVIDED IN ACCORDANCE WITH THE PROVISIONS SET FORTH IN §3.8.4.C AND §4.6 OF THE ZONING ORDINANCE.
- LOCATIONS OF SITE LIGHTING WITHIN THE PROJECT AREA WILL BE DETERMINED DURING FINAL SITE PLAN, AND WILL BE SHIELDED AND LOCATED IN SUCH A MANNER AS TO REDUCE GLARE ON ADJACENT PROPERTIES IN ACCORDANCE WITH THE STANDARDS SET FORTH IN §4.8 OF THE ZONING ORDINANCE. LIGHTING IS TO BE PROVIDED ALONG PRESBYTERIAN WAY FOR PEDESTRIAN SAFETY.
- A DEVELOPMENT SCHEDULE HAS NOT BEEN DETERMINED AT THIS TIME. SEE SHEET 13 FOR PHASING PLAN.
- SEE SHEET 51 FOR ARCHITECTURAL ELEVATIONS. THE ARCHITECTURAL FEATURES PROVIDED WITH THIS PLAN, INCLUDING BUILDING SECTIONS AND FLOOR PLANS, ARE SUBJECT TO MODIFICATION OR REVISION WITH FINAL ENGINEERING.
- SEE SHEET 18 FOR PRELIMINARY FIRE LANE LOCATION(S), AND THE STRIPING AND SIGNAGE THEREOF, SUBJECT TO FIRE MARSHAL APPROVAL.
- MAILBOXES ARE TO BE LOCATED AS DIRECTED BY THE POST OFFICE.
- SOLID WASTE WILL BE PICKED UP A MINIMUM OF ONCE A WEEK BY A PRIVATE REFUSE COLLECTION SERVICE FROM INDIVIDUAL HOUSEHOLD CONTAINERS.
- PRIOR TO THE START OF CLEARING AND GRADING OPERATIONS, THE CONTRACTOR SHALL MEET WITH THE CITY ARBORIST TO DETERMINE THE FINAL LIMITS OF CLEARING AND GRADING.
- TO THE BEST KNOWLEDGE OF THE ENGINEER AND THE DEVELOPER, THIS PLAN CONFORMS TO ALL APPLICABLE ORDINANCES, REGULATIONS, AND ADOPTED STANDARDS, UNLESS OTHERWISE NOTED IN CHART ON THIS SHEET.
- MINOR MODIFICATIONS TO THE BUILDING FOOTPRINTS, LOT AREAS, DIMENSIONS, UTILITY LAYOUT, AND LIMITS OF CLEARING AND GRADING MAY OCCUR WITH THE FINAL ENGINEERING DESIGN, IN SUBSTANTIAL CONFORMANCE WITH THIS PLAN, PROVIDED SUCH ARE IN ACCORDANCE WITH THE MINOR MODIFICATIONS PROVISION IN §6.6.9.2 OF THE ZONING ORDINANCE.
- EXISTING USES :
 - CHURCH
 - DAY CARE
 - MEMORIAL GARDEN
- PROPOSED USES :
 - CHURCH
 - DAY CARE
 - MEMORIAL GARDEN
 - 10 TOWNHOMES

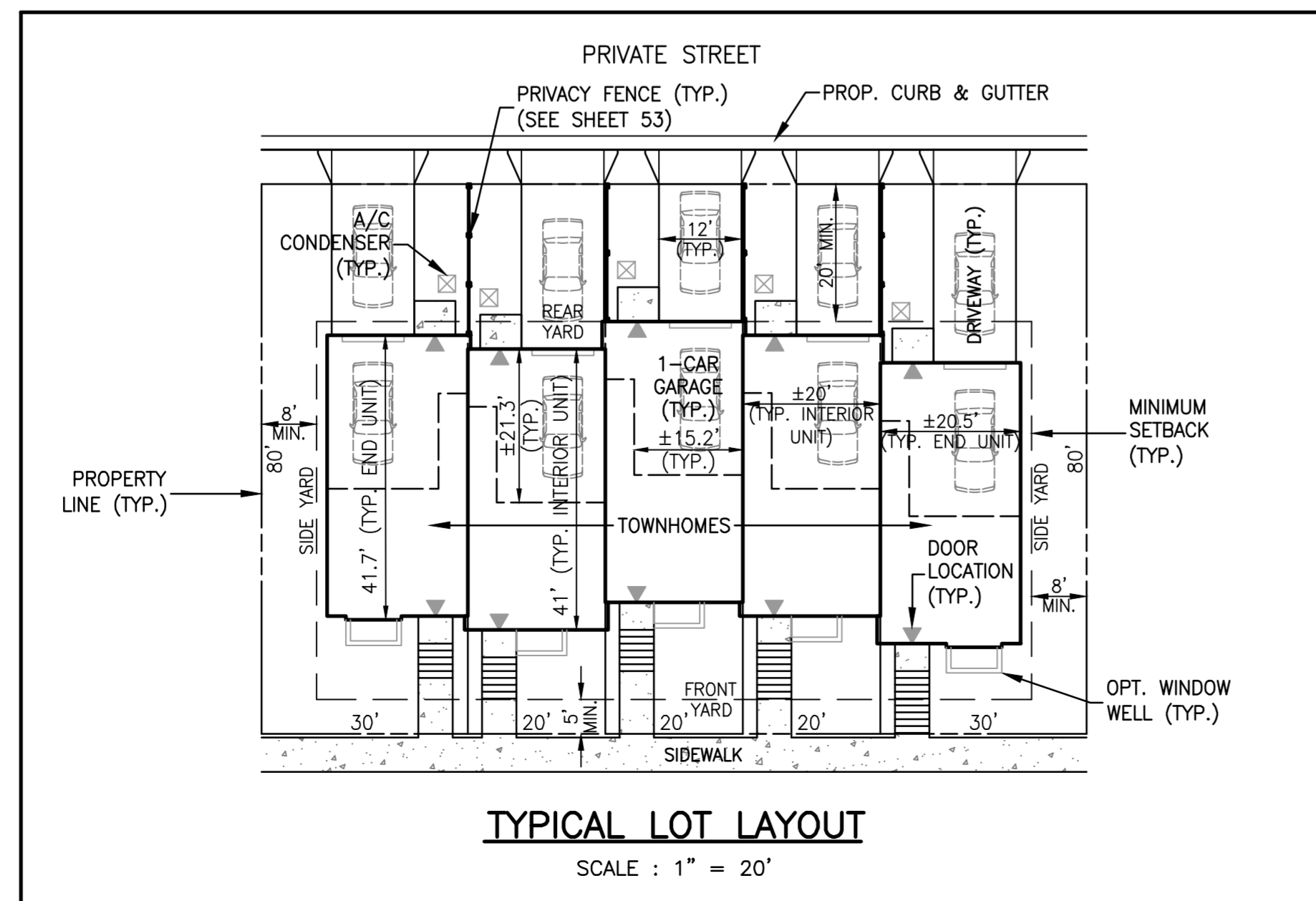

WAIVERS & MODIFICATIONS

Summary of Requirement	Waiver	Modification	Zoning Ordinance Section	Subdivision Ordinance Section	Public Facilities Manual Section	Justification
Open space must be in parcels dedicated to or otherwise protected as permanent (active or passive) recreation and open space.		✓	3.8.7.A.2			<p>Open Space for Townhomes: Open space areas around the proposed townhomes (which do not meet the 50'-dimension rule), which are contained in future Parcel 122B, will be conveyed to an HOA for ownership and maintenance, thus protected as open space.</p> <p>These common areas shall be privately owned, maintained, and managed by either the Owner (NCP), the Church, or a common interest community association or similar entity formed in conformance with Section 3.8.7.E of the Zoning Ordinance (collectively, such parties shall be referred to as the "Management Association"). Specific duties of the Management Association shall include, but are not limited to, the following: • Prior to entering a contract of sale, prospective purchasers will be notified in writing by the Applicant of the maintenance responsibility for walkways, common area landscaping, stormwater management facilities, and any other open space amenities, and will acknowledge receipt of this information in writing. The initial deeds of conveyance and Management Association governing documents will expressly contain these disclosures.</p> <p>Open Space for Church: The open space which meets the City's requirement for a minimum 50' dimension is shown on Sheet 26. This is property to be retained by the Church and as such is already protected without the need for dedication or other protection such as easements. Thus, a waiver of this requirement would be appropriate.</p> <p>Open space areas around the proposed townhomes (which do not meet the 50' dimension rule) which is contained in future Parcel 122B will be conveyed to an HOA for ownership and maintenance and thus protected as open space.</p>
Lots to be located on a public or private street	✓		4.3.1	2.2 and 2.4.1.A		The proposed townhome lots will have access to Main Street through the existing Church parking lot and via Presbyterian Way. An ingress/egress easement is being provided to assure access to a public right-of-way (Main Street)
Construction of curb and gutter	✓			2.2.6	2.1	A waiver of constructing curb and gutter along existing Presbyterian Way is requested. Currently, drainage sheet flows off the pavement into the RPA. Providing curb and gutter would require the removal of existing vegetation, construction within the RPA along with the addition of storm sewer and the resulting concentrated storm discharge.
Construction of pedestrian facilities		✓	4.4.4	2.3	2.1	Internal pedestrian facilities are being provided to allow access to the playground and to create connections from the townhomes to the proposed Judicial Drive trail and Main Street. A modification is requested for providing an asphalt pedestrian path along the northern edge of the parking lot and the eastern edge of Presbyterian Way in lieu of a concrete sidewalk on both sides of the parking lot/street.
Transitional Yard		✓	4.5.5.C			A modification of the Transitional Yard is being requested for the eastern side of Presbyterian Way. This modification is for three (3) feet in width for approximately 275 feet in length, due to the existing pavement being less than 15 feet from the property line.
Fence	✓		4.5.5.D			A waiver of the fence requirement is being requested for along all property lines, with the exception of the area between the townhomes and Cameron Glen and the Phase 2 parking lot and the existing trail/outlet road. The areas to be waived have an existing vegetated buffer that would be disturbed in order to install a fence and/or are not directly impacted by this development.
Provision of 10' landscape strip and street trees	✓		4.5.6.B			A waiver is being requested of the requirement of 10' landscape strip and street trees along streets. As noted above, the requirement for a street is requested to be waived, in effect obviating the need for the landscape strip and trees. However, it is important to note that particularly along Presbyterian Way, the vegetation is very dense and is being retained. Providing street trees would actually be contrary to the very natural look of Presbyterian Way and given the existing tree canopy coverage, would likely result in the trees not surviving.
All on-site utilities shall be installed underground at the applicant's expense in accordance with city and applicable utility company standards; provided that temporary overhead facilities required for construction purposes shall be permitted.	✓		4.11.B			The development plan indicates which existing poles are expected to remain and which are expected to be removed. All new utilities will be placed underground. The poles that are expected to remain will do so since they are not impacted by construction or development. More detailed "dry" utility plans will be provided with the final site plan. However, it is requested that the waiver be approved to allow existing poles and the overhead wires to remain as generally indicated on the development plan.
Reduction of Minimum Width of Private Accessway		✓			Typical Detail 401.01	A modification is requested to reduce the private accessway width from 30 feet to 20 feet to reflect the existing condition of Presbyterian Way.
Tree survey (MDP submission checklist)		✓	N/A	N/A	N/A	A modification is requested to survey trees 5' and larger only in the areas impacted by construction. There are large areas of trees outside of the area of construction which would be costly to survey but would not be relevant to the evaluation of the site development impacts.

SITE TABULATIONS

SITE AREA :			EXISTING			PROPOSED		
PARCEL 122A	131,627	3.022 Ac	PARCEL 122A1	79,397	1.823 Ac	} CHURCH TOTAL = 7.053 Ac		
PARCEL 123	210,992	4.844 Ac	PARCEL 123	210,992	4.844 Ac			
PRESBYTERIAN WAY	16,816	0.386 Ac	PARCEL 123A*	7,888	0.181 Ac	} TOWNHOME TOTAL = 1.199 Ac		
			R/W DEDICATION*	8,928	0.205 Ac			
			PARCEL 122B	33,030	1.194 Ac			
			LOTS 1-10	19,200	0.441 Ac			
TOTAL	359,435	8.252 Ac	TOTAL	359,435	8.252 Ac			

* EXISTING PRESBYTERIAN WAY TO BE SPLIT INTO PARCEL 123A AND AREA DEDICATED FOR PUBLIC STREET PURPOSES

PD-M ZONE (PLANNED DEVELOPMENT MIXED-USE)	REQUIRED	PROVIDED
NUMBER OF UNITS	---	10 Townhomes
MINIMUM SITE AREA	2 Ac	8.251 Ac
MAXIMUM DENSITY	N/A	1.21 DU/Ac
MAXIMUM FLOOR AREA RATIO	N/A	0.16 (43,000 ^{sq} Church + 16,000 ^{sq} Townhouses = 59,000 ^{sq} Total)
MINIMUM LOT AREA	N/A	1,600 ^{sq}
MINIMUM LOT WIDTH	N/A	20'
MAXIMUM BUILDING HEIGHT	N/A	40' for Residential ±32' for Existing Church ±100' for Existing Church Spire
MINIMUM YARDS	N/A	See Typical Lot Detail
MINIMUM RECREATION & OPEN SPACE AREA	20%	See Sheet 26

REVISION PRIOR TO APPROVAL
 NO. DATE
 Charles P. Johnson & Associates, Inc.
 CIVIL AND ENVIRONMENTAL ENGINEERS • PLANNERS • LANDSCAPE ARCHITECTS • SURVEYORS
 9509 Pender Dr., Ste. 210 Fairfax, VA 22030 703-585-7555 Fax: 703-272-8595
 www.cpa.com • Silver Spring, MD • Gaithersburg, MD • Annapolis, MD • Greenbelt, MD • Frederick, MD • Fairfax, VA

NOTES & DETAILS
FAIRFAX PRESBYTERIAN CHURCH
 CITY OF FAIRFAX, VIRGINIA

COMMONWEALTH OF VIRGINIA
 BRYAN R. THOMAS
 Lic. No. 038937
 09/28/2022
 PROFESSIONAL ENGINEER

DESIGN	DRAFT	APPROVED	DATE	SCALE	NO.
KJV	KJV	HMF	JAN. 2021	1" = 30'	
SHEET 2 OF 53					
PRJ NO: 2017-2570					
TYPE: MDP					

RZ SEAL/RZ SIGNATURE/RZ SIGNATURE DATE
 Attached Xrefs:

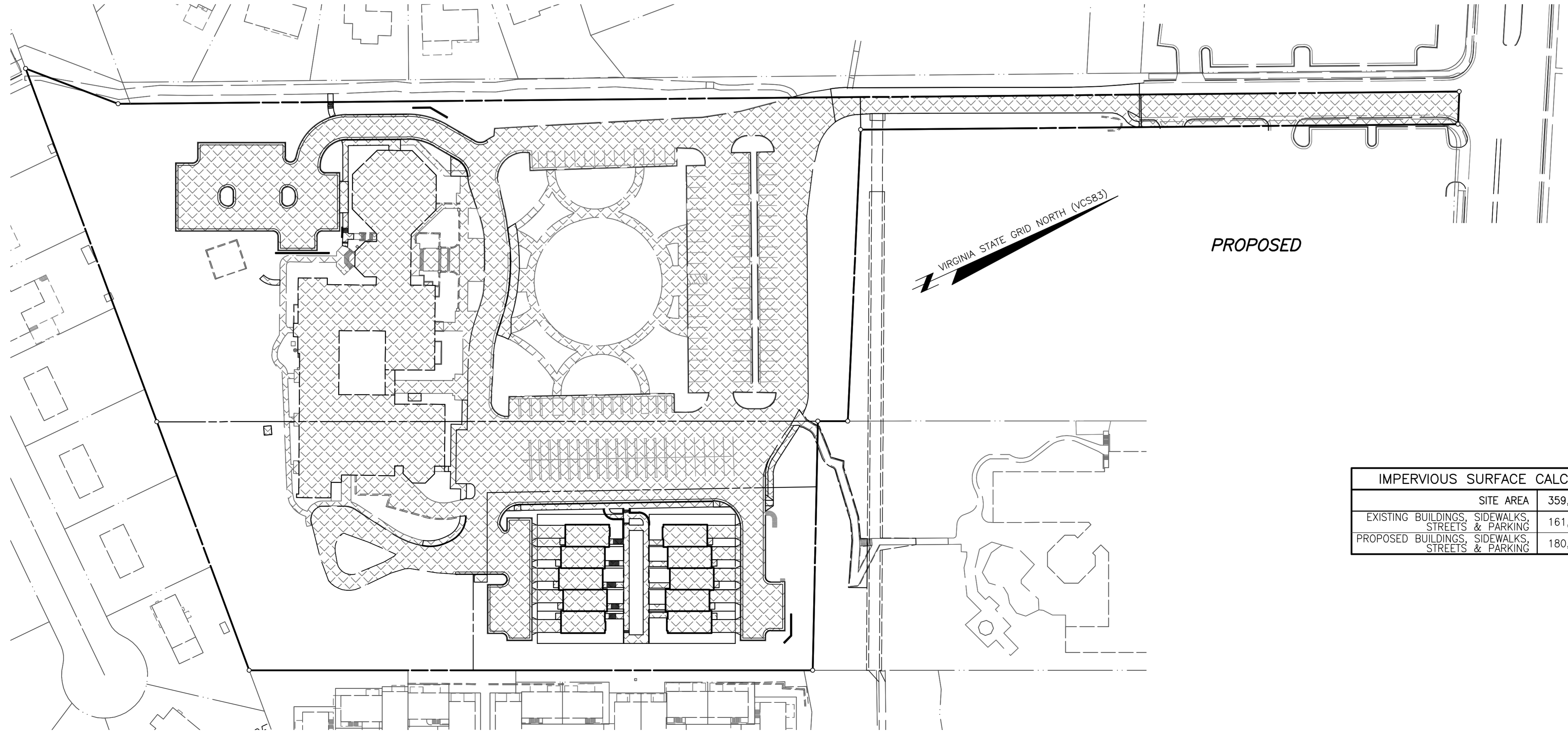
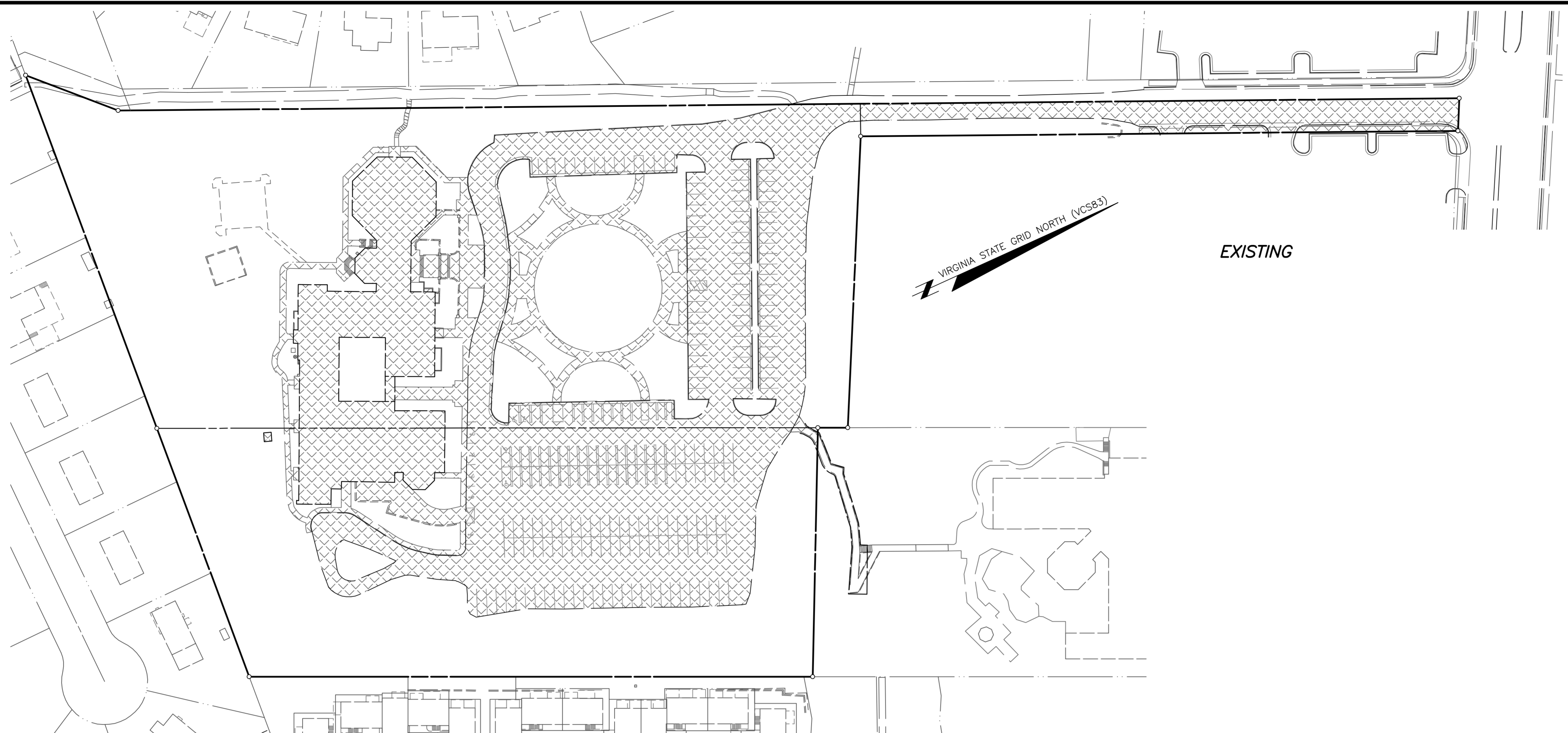

IMPERVIOUS SURFACE CALCULATIONS	
SITE AREA	359,435 SF
EXISTING BUILDINGS, SIDEWALKS, STREETS & PARKING	161,000 SF (44.8%)
PROPOSED BUILDINGS, SIDEWALKS, STREETS & PARKING	180,600 SF (50.2%)

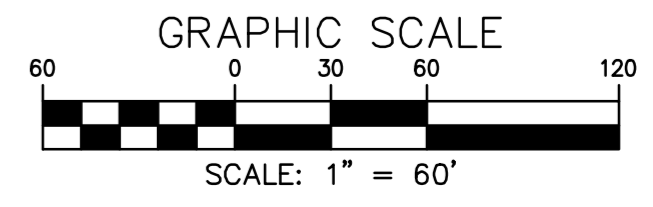

EXISTING & PROPOSED IMPERVIOUS SURFACE CALCULATIONS

FAIRFAX PRESBYTERIAN CHURCH

CITY OF FAIRFAX, VIRGINIA

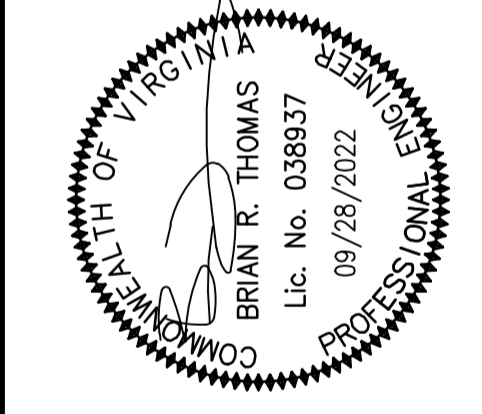

DESIGN	DRAWN	DATE	SCALE	REVISIONS	REVIEW	DATE
KJV	KJV	JAN. 2021	HORIZ: 1" = 60'			
	HMF		VERT: ---			
SHEET 4 OF 53				PRJ NO: 2017-2570		
TYPE: MDP				Attached Xrefs: 00-60600/AREF-00401/AREF-00301/00-60700/RZ SEA/RZ SIGNATURE/RZ SIGNATURE DATE		

CPJ Charles P. Johnson & Associates, Inc.
 Associates
 Civil and Environmental Engineers • Planners • Landscape Architects • Surveyors
 9959 Pender Dr., Ste. 210 Fairfax, VA 22030 703-585-7555 Fax: 703-273-8995
 www.cpj.com • Chantilly, VA • Alexandria, VA • Greenbelt, MD • Frederick, MD • Fairfax, VA

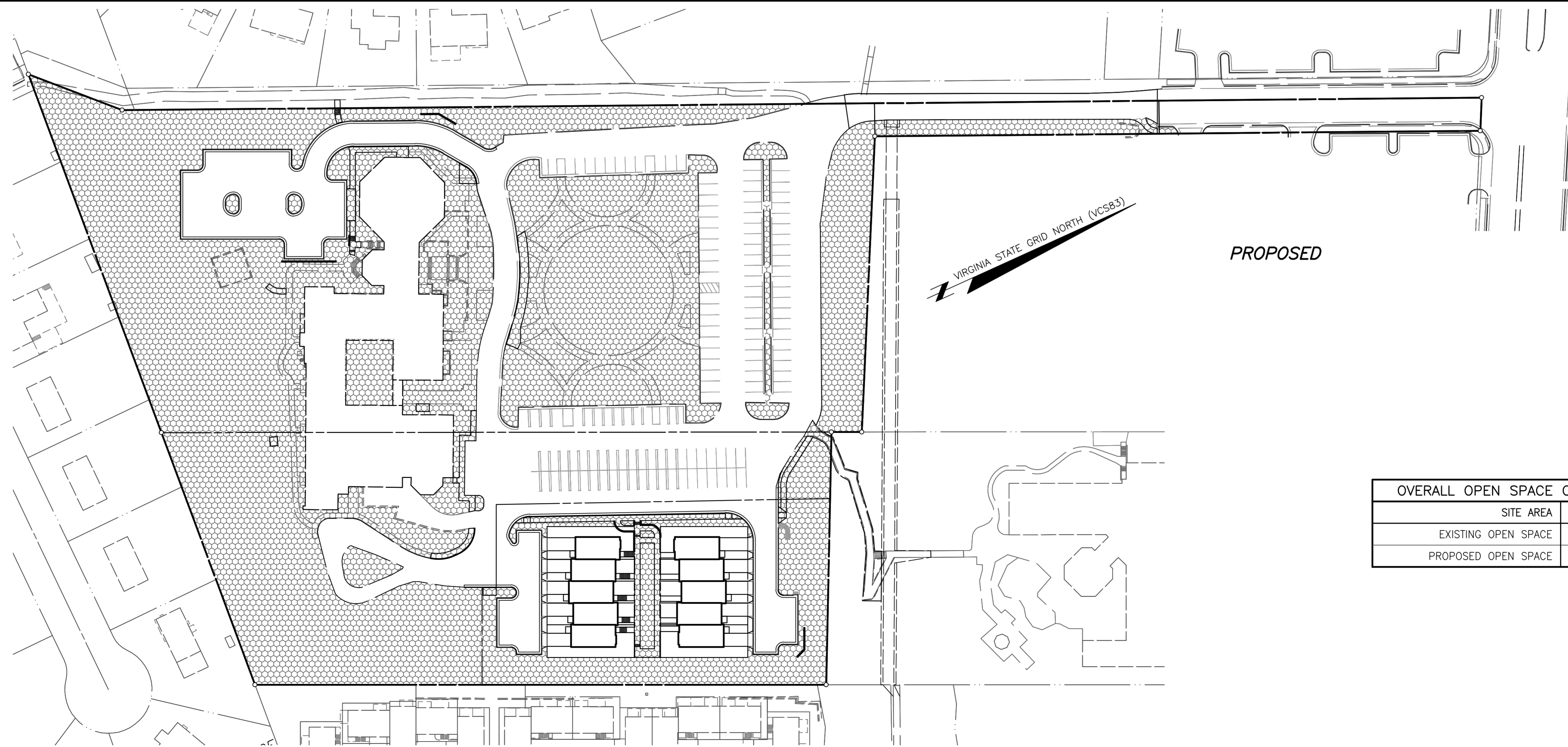
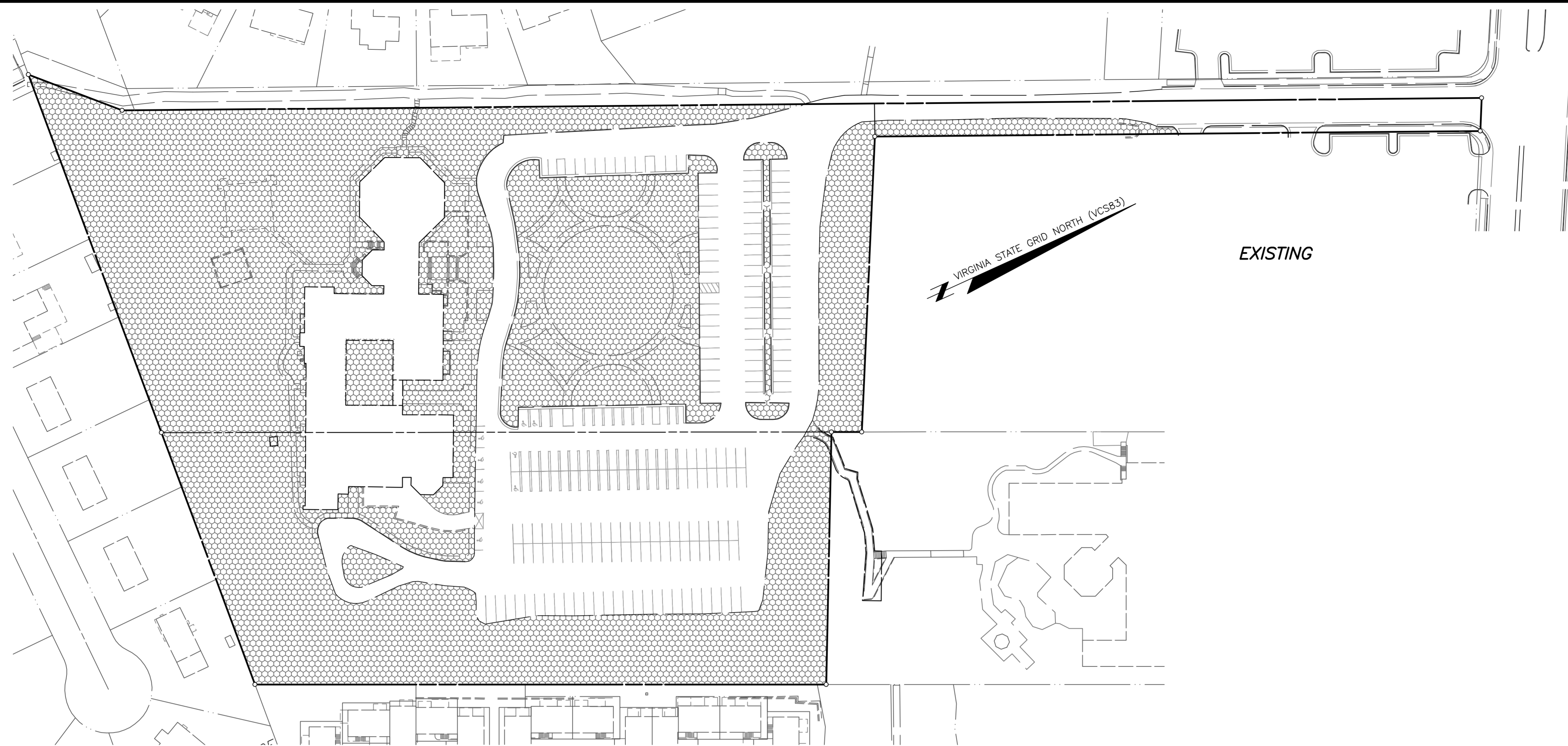

OVERALL OPEN SPACE CALCULATIONS	
SITE AREA	359,435 SF
EXISTING OPEN SPACE	217,700 SF (60.6%)
PROPOSED OPEN SPACE	194,820 SF (54.2%)

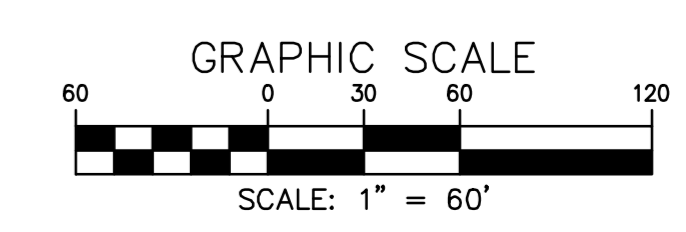

EXISTING & PROPOSED OPEN SPACE CALCULATIONS

FAIRFAX PRESBYTERIAN CHURCH

CITY OF FAIRFAX, VIRGINIA

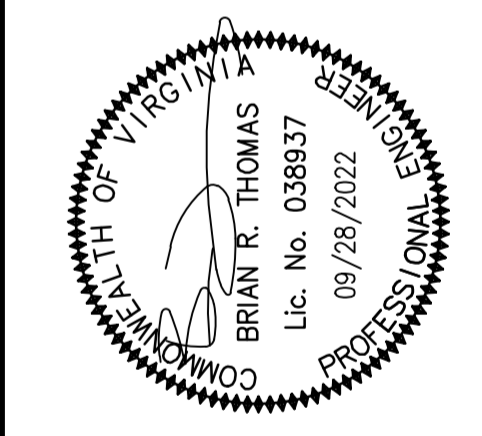

DESIGN	DATE	REVISIONS	REVIEW	DATE
KJV	JAN. 2021			
HMF				

NO.	DATE	REVISION	BY

DESIGN	KJV	DATE	JAN. 2021
APPROVED	HMF	SCALE	HORIZ: 1" = 60'
		VERT:	

SHEET	OF
5	53
PRJ NO: 2017-2570	
TYPE: MDP	

CPJ Charles P. Johnson & Associates, Inc.
 ASSOCIATES
 www.cpj.com
 9959 Pender Dr., Ste. 210 Fairfax, VA 22030 703-385-7555 Fax: 703-273-8995
 Civil and Environmental Engineers • Planners • Landscape Architects • Surveyors
 Annapolis, MD • Gaithersburg, MD • Greenbelt, MD • Frederick, MD • Fairfax, VA

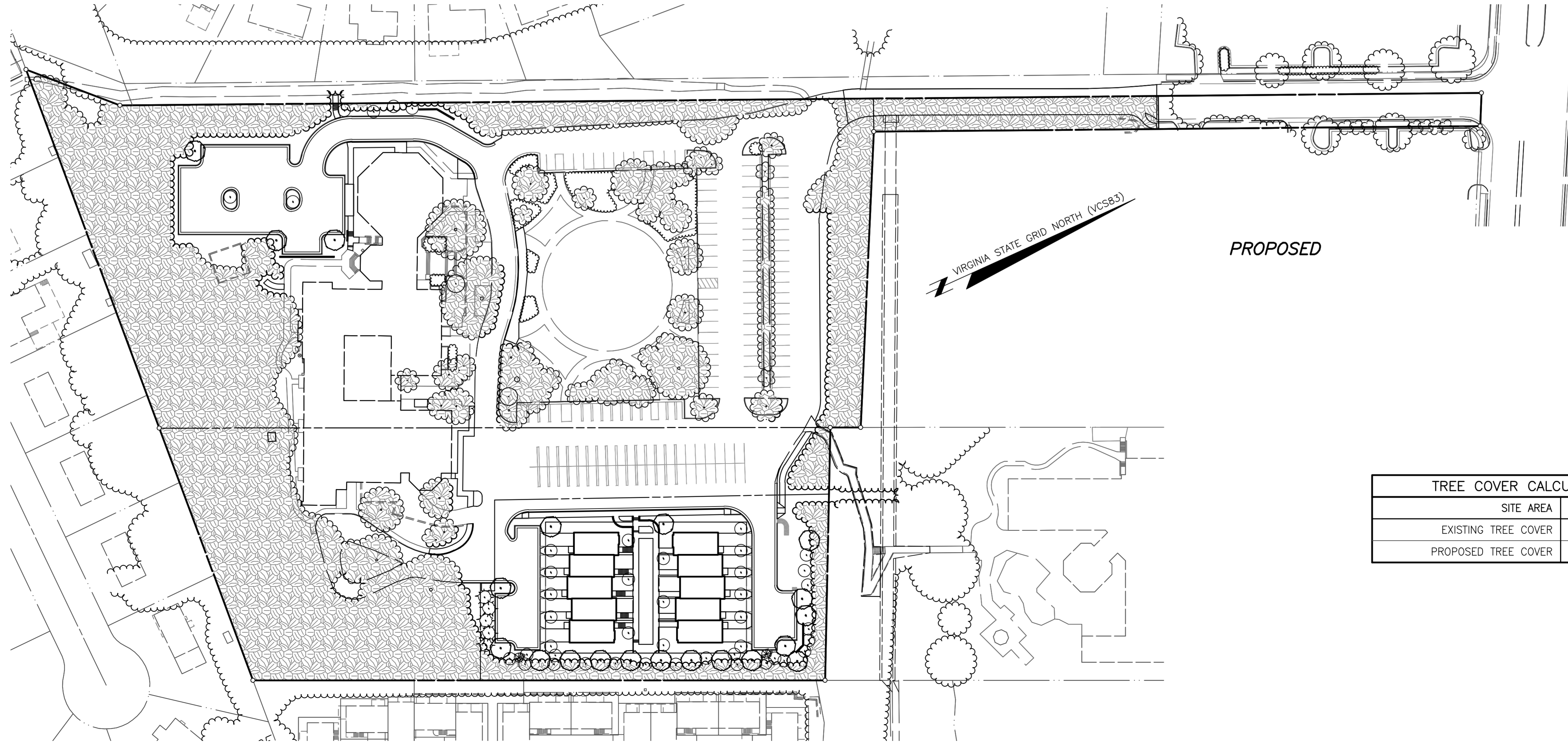
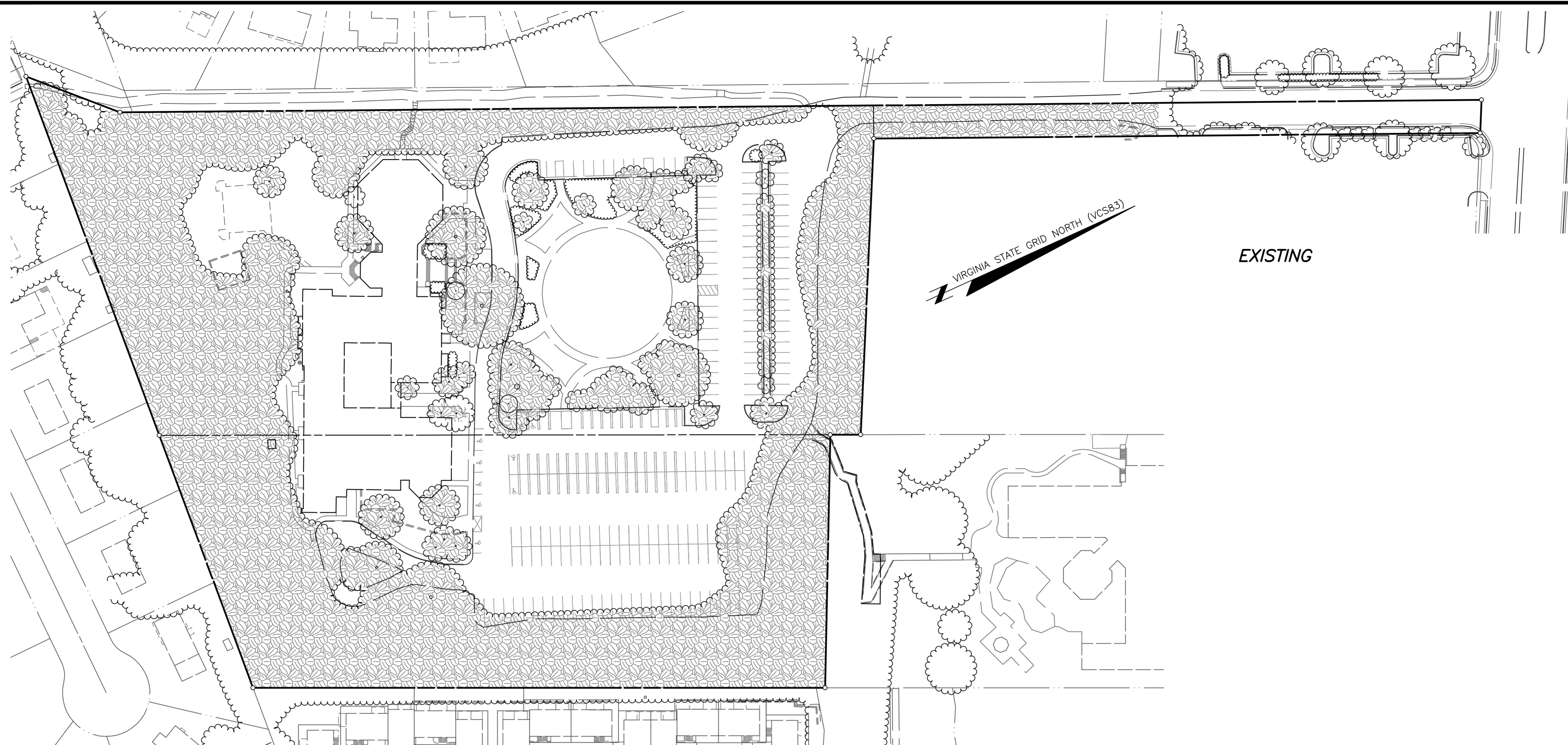

TREE COVER CALCULATIONS	
SITE AREA	359,435 SF
EXISTING TREE COVER	184,000 SF (51.2%)
PROPOSED TREE COVER	132,460 SF (39.6%)

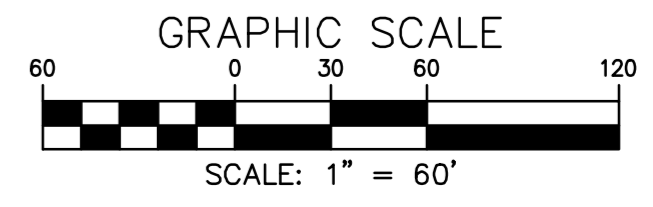

EXISTING & PROPOSED TREE COVER CALCULATIONS

FAIRFAX PRESBYTERIAN CHURCH

CITY OF FAIRFAX, VIRGINIA

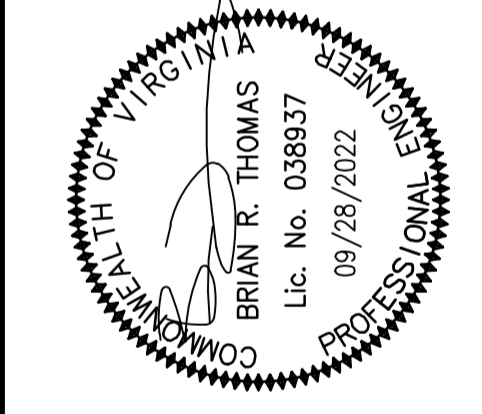

DESIGN	DRAWN	DATE	SCALE	REVISIONS	REVIEW	DATE
KJV	KJV	JAN. 2021	1" = 60'			
	HMF					

NO.	DATE	DESCRIPTION	BY

SHEET	OF
6	53
PRJ NO: 2017-2570	
TYPE: MDP	

CPJ Charles P. Johnson & Associates, Inc.
 ASSOCIATES
 www.cpjva.com
 9959 Pender Dr., Ste. 210 Fairfax, VA 22030 703-585-7555 FAX: 703-273-8995
 www.cpjva.com
 Charlottesville, VA • Gaithersburg, MD • Annapolis, MD • Greenbelt, MD • Frederick, MD • Fairfax, VA

VIRGINIA STATE GRID NORTH (VCS83)

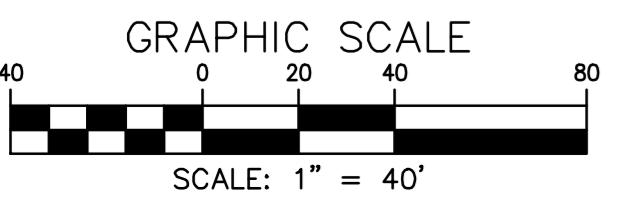
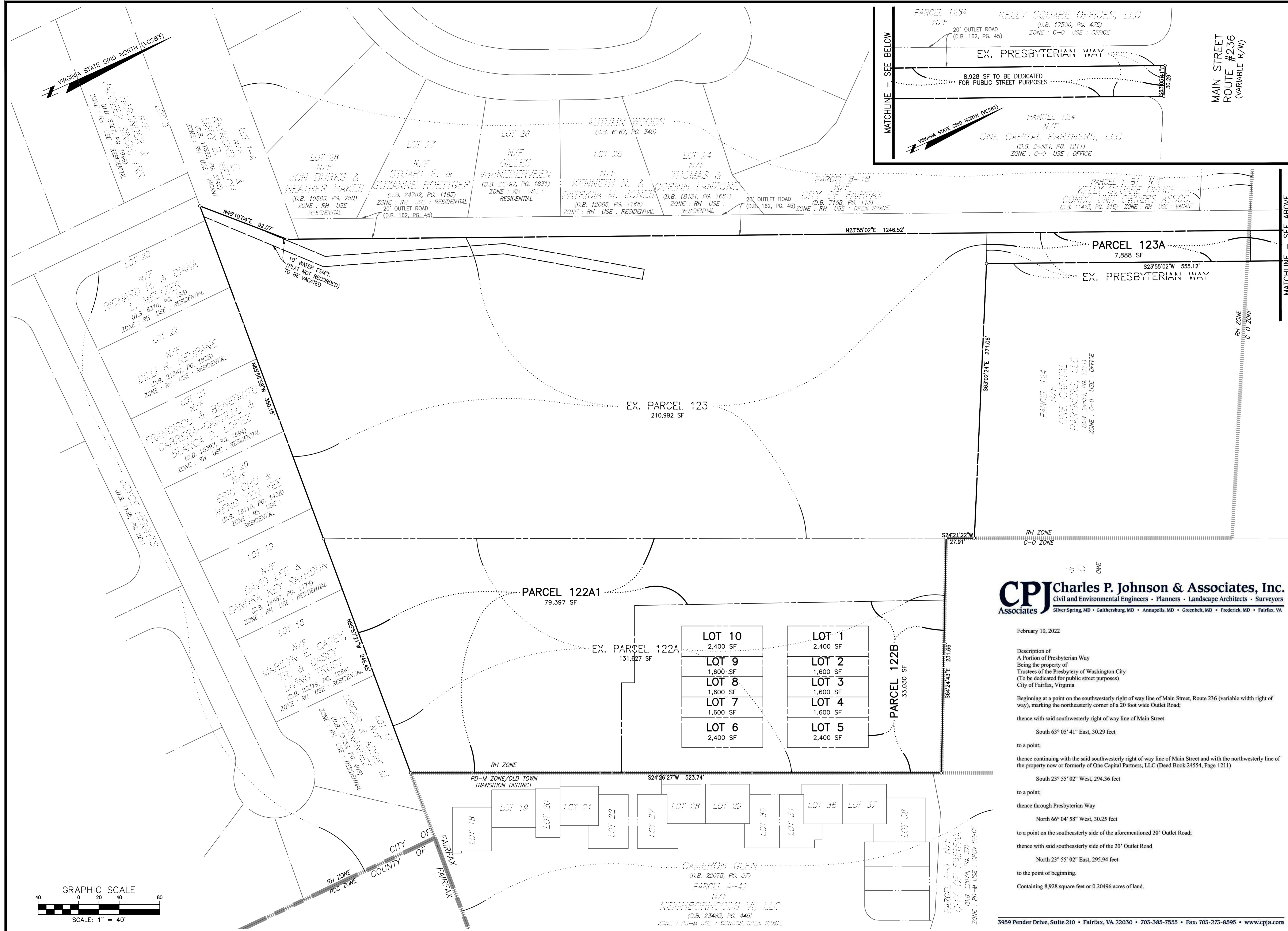
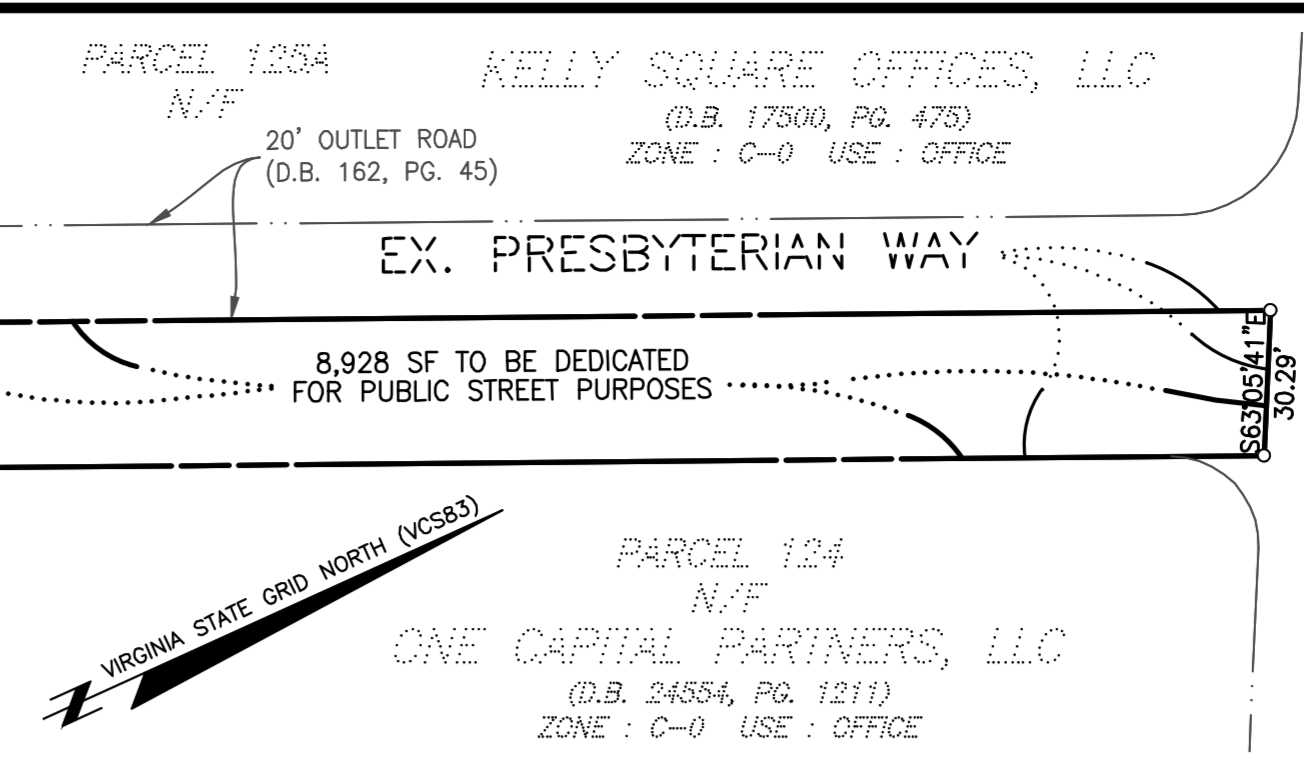

REVISION PRIOR TO APPROVAL

NO.	DATE	DESCRIPTION

CPJ Charles P. Johnson & Associates, Inc.
Civil and Environmental Engineers • Planners • Landscape Architects • Surveyors
9959 Pender Dr., Ste. 210 Fairfax, VA 22030 703-385-7555 Fax: 703-273-8595
www.cpja.com
Annapolis, MD • Gaithersburg, MD • Greenbelt, MD • Frederick, MD • Fairfax, VA

PROPERTY SUBDIVISION PLAN

FAIRFAX PRESBYTERIAN CHURCH

CITY OF FAIRFAX, VIRGINIA

BRIAN R. THOMAS
Lic. No. 038937
09/28/2022
PROFESSIONAL ENGINEER

CPJ Charles P. Johnson & Associates, Inc.
Civil and Environmental Engineers • Planners • Landscape Architects • Surveyors
Silver Spring, MD • Gaithersburg, MD • Annapolis, MD • Greenbelt, MD • Frederick, MD • Fairfax, VA

February 10, 2022

Description of
A Portion of Presbyterian Way
Being the property of
Trustees of the Presbyterian of Washington City
(To be dedicated for public street purposes)
City of Fairfax, Virginia

Beginning at a point on the southwesterly right of way line of Main Street, Route 236 (variable width right of way), marking the northeasterly corner of a 20 foot wide Outlet Road;

thence with said southwesterly right of way line of Main Street

South 63° 05' 41" East, 30.29 feet

to a point;

thence continuing with the said southwesterly right of way line of Main Street and with the northwesterly line of the property now or formerly of One Capital Partners, LLC (Deed Book 24554, Page 1211)

South 23° 55' 02" West, 294.36 feet

to a point;

thence through Presbyterian Way

North 66° 04' 58" West, 30.25 feet

to a point on the southeasterly side of the aforementioned 20' Outlet Road;

thence with said southeasterly side of the 20' Outlet Road

North 23° 55' 02" East, 295.94 feet

to the point of beginning.

Containing 8,928 square feet or 0.20496 acres of land.

DESIGN	DRAWN	DATE	REVISIONS	REVIEW	APPROVAL	DATE
KJV	KJV	JAN. 2021	HMF	HMF		

DESIGN: KJV
DRAFT: KJV
APPROVED: HMF
DATE: JAN. 2021
SCALE: HORIZ. 1" = 40'
VERT. 1" = 40'

SHEET 7 OF 53

PRJ NO: 2017-2570
TYPE: MDP

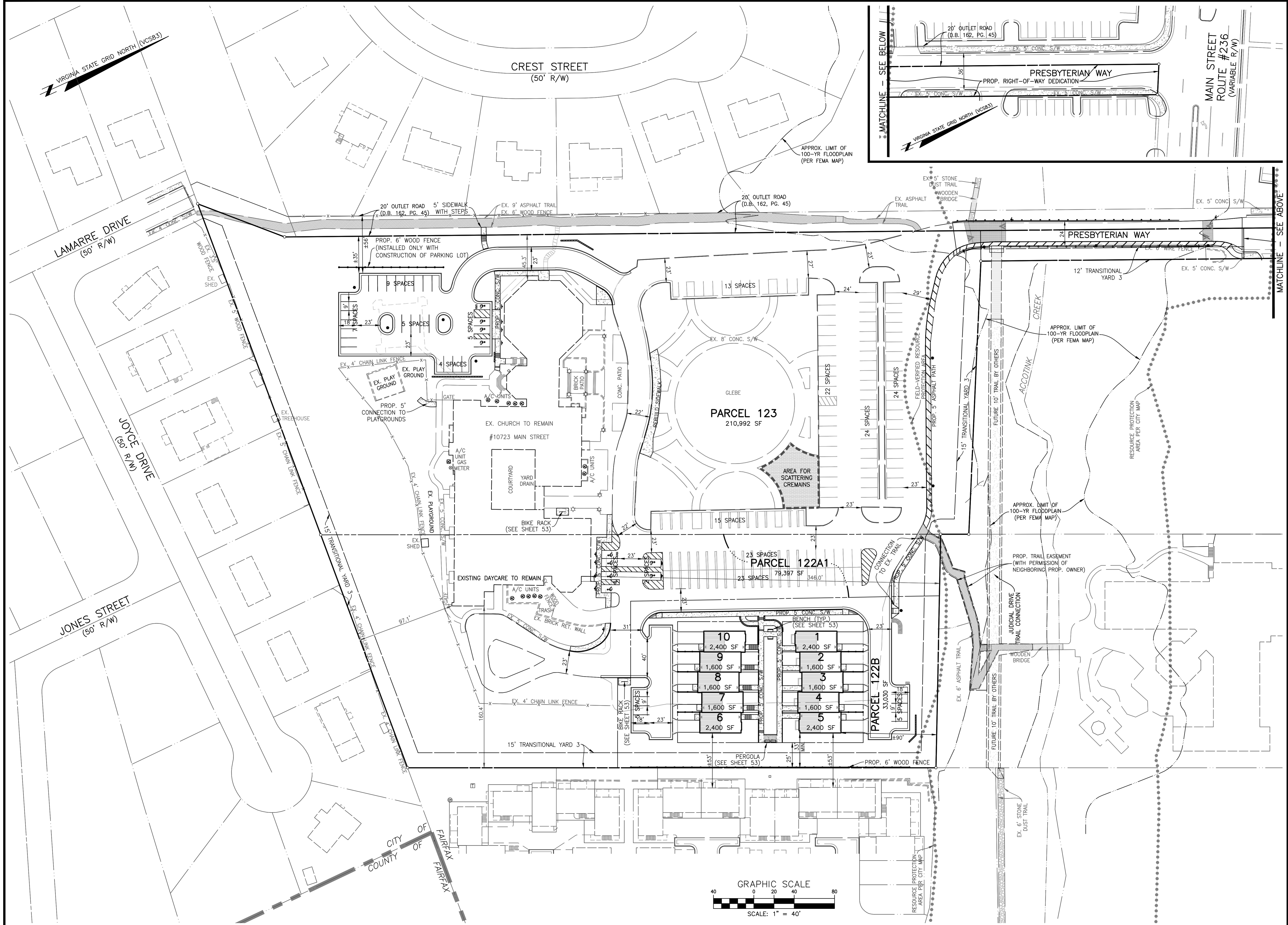

VIRGINIA STATE GRID NORTH (VCS83)

CREST STREET
(50' R/W)

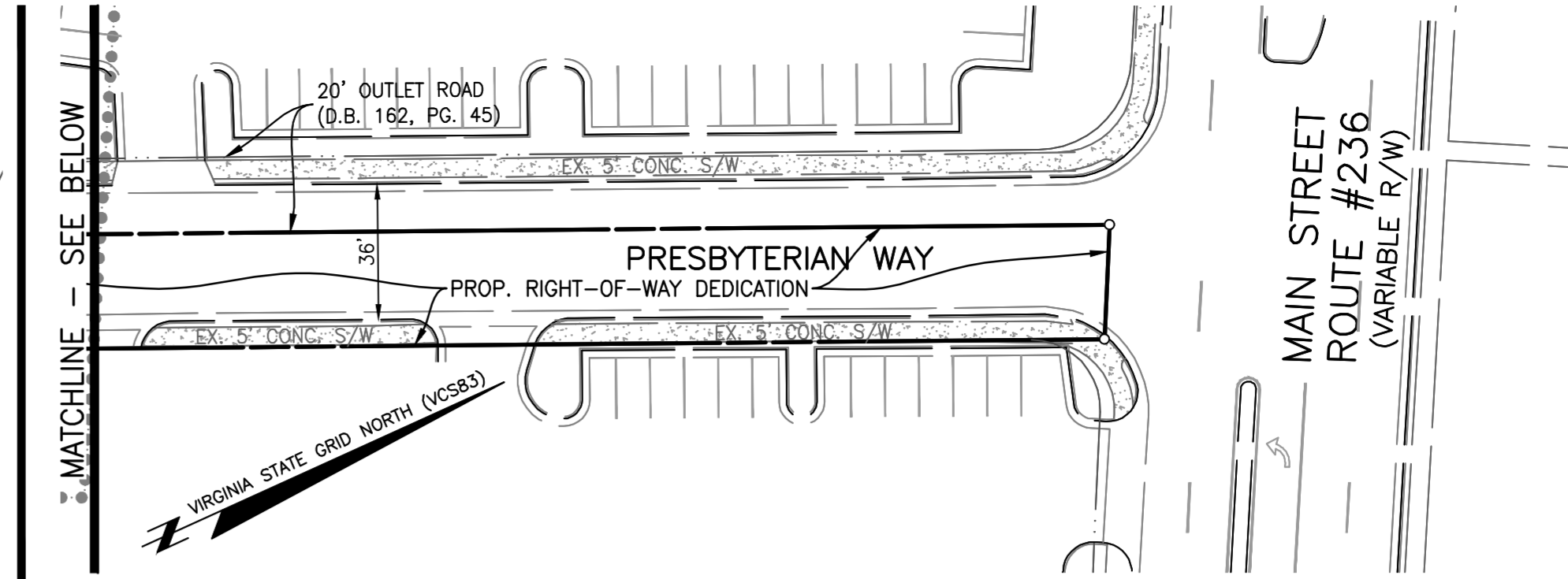

LAMARRE DRIVE
(50' R/W)

JOYCE DRIVE
(50' R/W)

JONES STREET
(50' R/W)

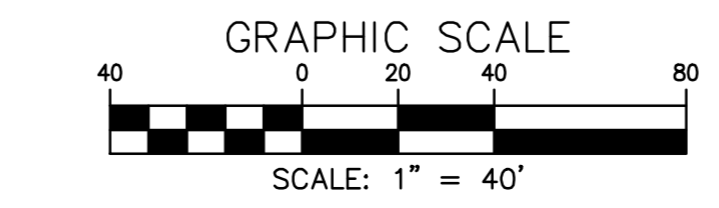

NO. DATE REVISION PRIOR TO APPROVAL

CPJ Charles P. Johnson & Associates, Inc.
Civil and Environmental Engineers • Planners • Landscape Architects • Surveyors
9909 Pender Dr., Ste. 210 Fairfax, VA 22030 703-585-7555 FAX: 703-273-8995
www.cpj-engineers.com • Charlottesville, VA • Annapolis, MD • Greenbelt, MD • Frederick, MD • Fairfax, VA

MASTER DEVELOPMENT PLAN

FAIRFAX PRESBYTERIAN CHURCH

CITY OF FAIRFAX, VIRGINIA

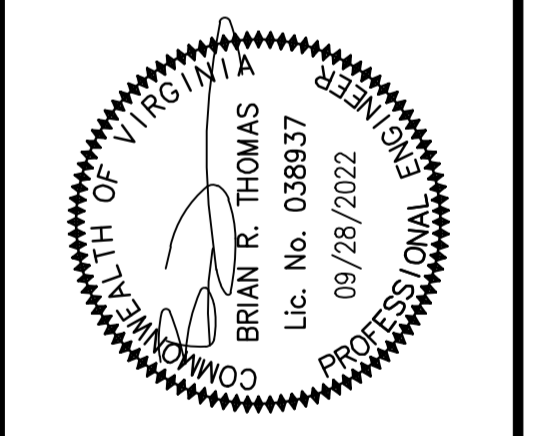

DESIGN	DATE	REVISIONS	REVIEW	APPROVAL	DATE
DESIGN					
DRAWN					
KJV					
APPROVED					
HMF					
DATE	JAN. 2021				
SCALE	HORIZ: 1" = 40'				
VERT:					
SHEET	8	OF	53		
PRJ NO:	2017-2570				
TYPE:	MDP				

Attached Xrefs: 00-60700/00-60600/XREF-R0401/XREF-R0301/RZ SEAL/RZ SIGNATURE/RZ SIGNATURE DATE