

NO. DATE REVISION PRIOR TO APPROVAL

**CPJ** Charles P. Johnson & Associates, Inc.  
 Civil and Environmental Engineers • Planners • Landscape Architects • Surveyors  
 ASSOCIATES  
 9909 Pender Dr., Ste. 210 Fairfax, VA 22030 703-585-7555 Fax: 703-273-8895  
 www.cpj.com • Silver Spring, MD • Gaithersburg, MD • Annapolis, MD • Greenbelt, MD • Frederick, MD • Fairfax, VA

PHASING PLAN

# FAIRFAX PRESBYTERIAN CHURCH

CITY OF FAIRFAX, VIRGINIA

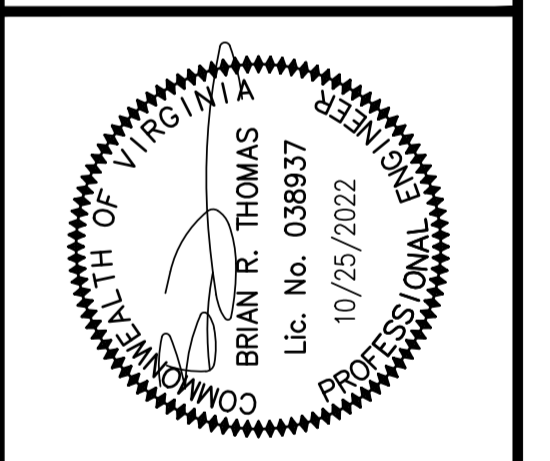

DESIGN	DATE	SCALE	REVISIONS	REVIEW	APPROVAL	DATE
KJV	JAN. 2021	HOR: 1" = 40'				
HMF		VERT: ---				

SHEET	OF
13	55
PRJ NO: 2017-2570	
TYPE: MDP	

**LEGEND**

	PHASE ONE
	PHASE TWO

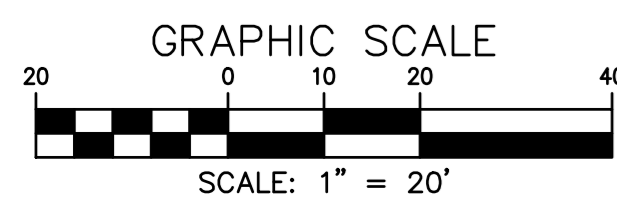
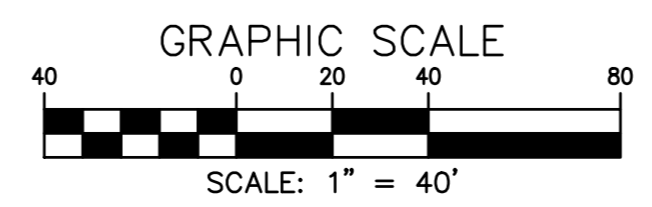

VIRGINIA STATE GRID NORTH (VCS85)

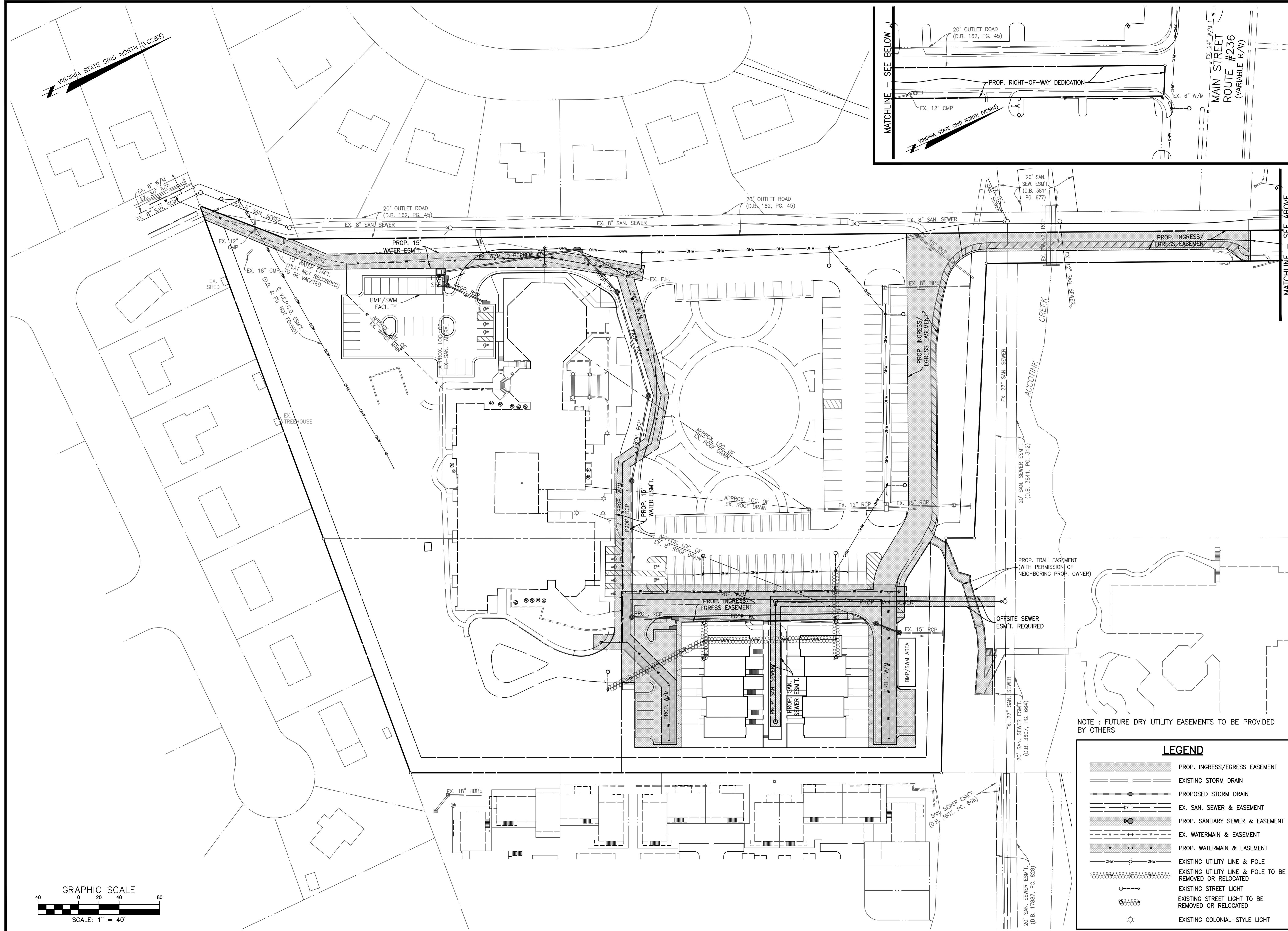
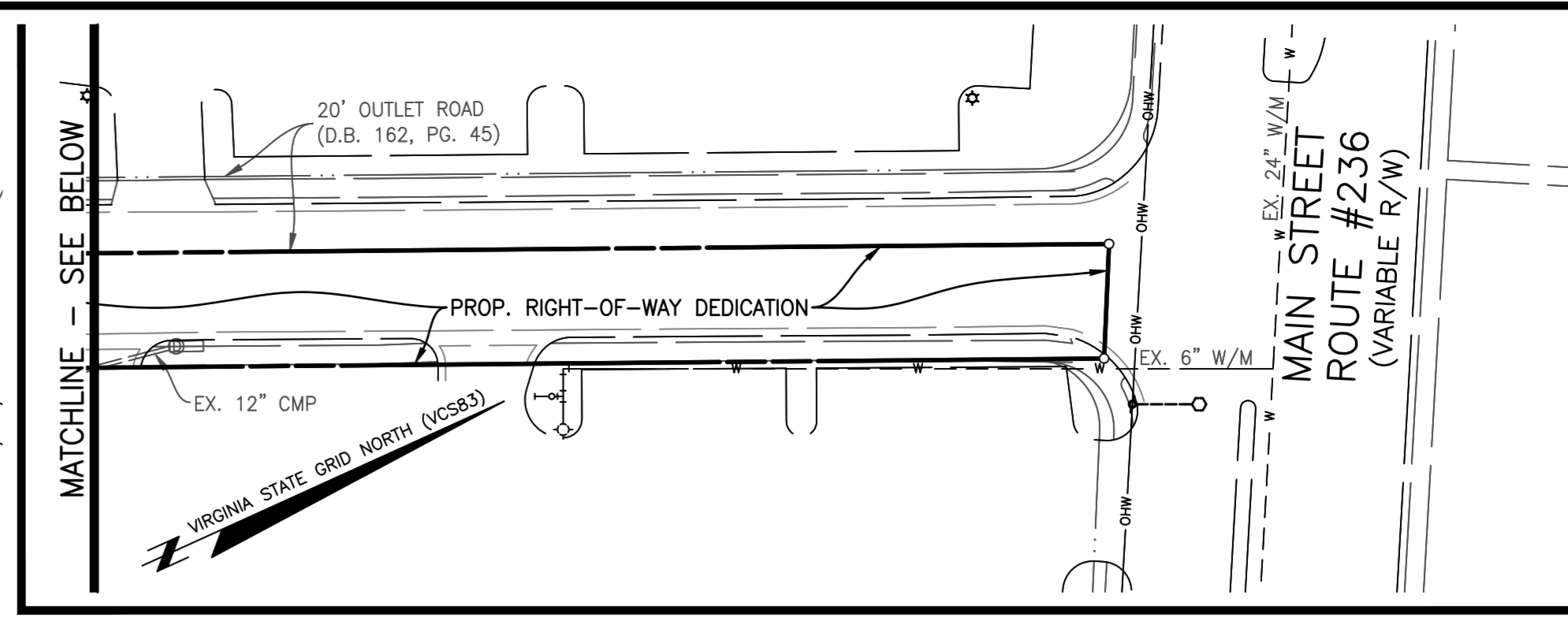

MATCHLINE - SEE ABOVE

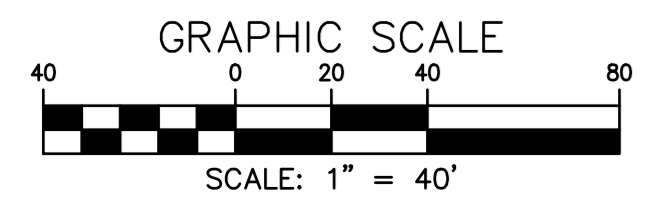

NOTE : FUTURE DRY UTILITY EASEMENTS TO BE PROVIDED BY OTHERS

LEGEND	
	PROP. INGRESS/EGRESS EASEMENT
	EXISTING STORM DRAIN
	PROPOSED STORM DRAIN
	EX. SAN. SEWER & EASEMENT
	PROP. SANITARY SEWER & EASEMENT
	EX. WATERMAIN & EASEMENT
	PROP. WATERMAIN & EASEMENT
	EXISTING UTILITY LINE & POLE
	EXISTING UTILITY LINE & POLE TO BE REMOVED OR RELOCATED
	EXISTING STREET LIGHT
	EXISTING COLONIAL-STYLE LIGHT

EASEMENT & UTILITY LAYOUT

# FAIRFAX PRESBYTERIAN CHURCH

CITY OF FAIRFAX, VIRGINIA

CPJ Charles P. Johnson & Associates, Inc.  
 Civil and Environmental Engineers • Planners • Landscape Architects • Surveyors  
 Associates  
 9099 Pender Dr., Ste. 210 Fairfax, VA 22030 703-585-7555 Fax: 703-273-8695  
 www.cpj.com • Silver Spring, MD • Gaithersburg, MD • Annapolis, MD • Greenbelt, MD • Frederick, MD • Fairfax, VA

NO.	DATE	REVISION	PRIOR TO APPROVAL

PROFESSIONAL ENGINEER

BRIAN R. THOMAS  
 Lic. No. 038937  
 10/25/2022

COMMONWEALTH OF VIRGINIA

BRIAN R. THOMAS  
 Lic. No. 038937  
 10/25/2022

DESIGN	DRAWN	DATE	SCALE	HORIZONTAL	VERTICAL	REVISIONS	DESCRIPTION	NO.	DATE	BY	REVIEW APPROVAL
KJV	KJV	JAN. 2021	1" = 40'								
HMF	HMF										

SHEET 14 OF 55  
 PRJ NO: 2017-2570  
 TYPE: MDP

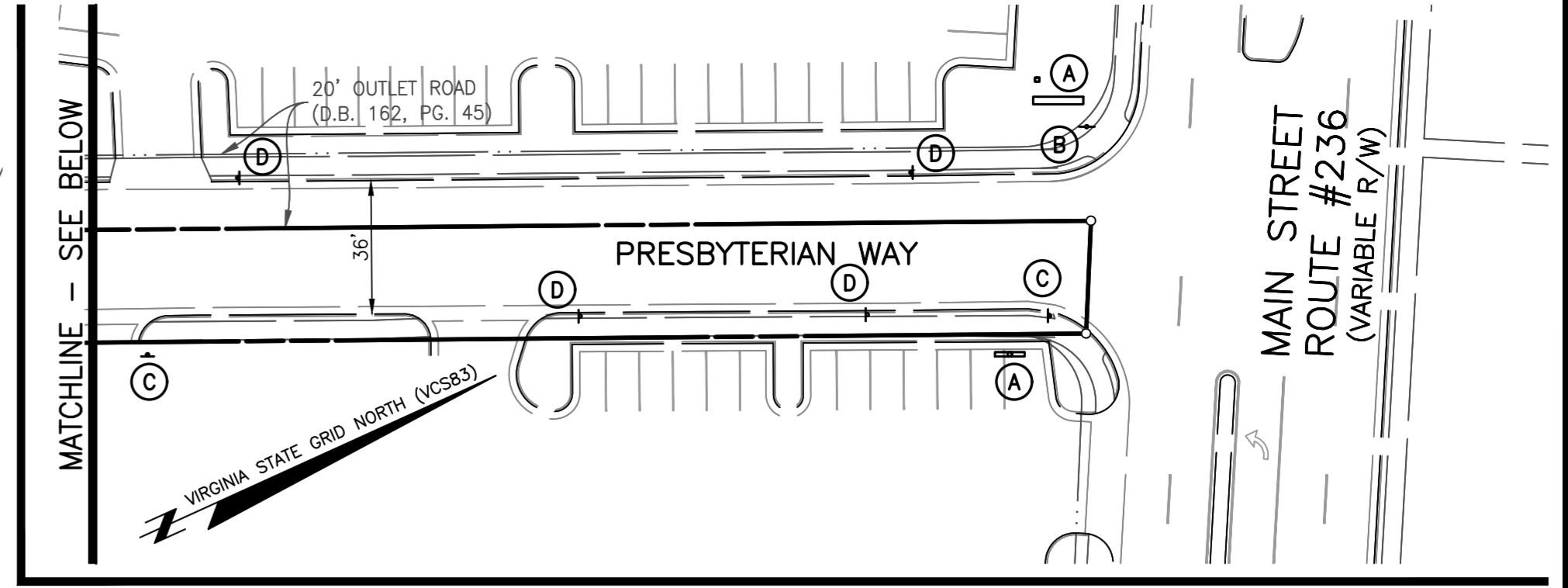
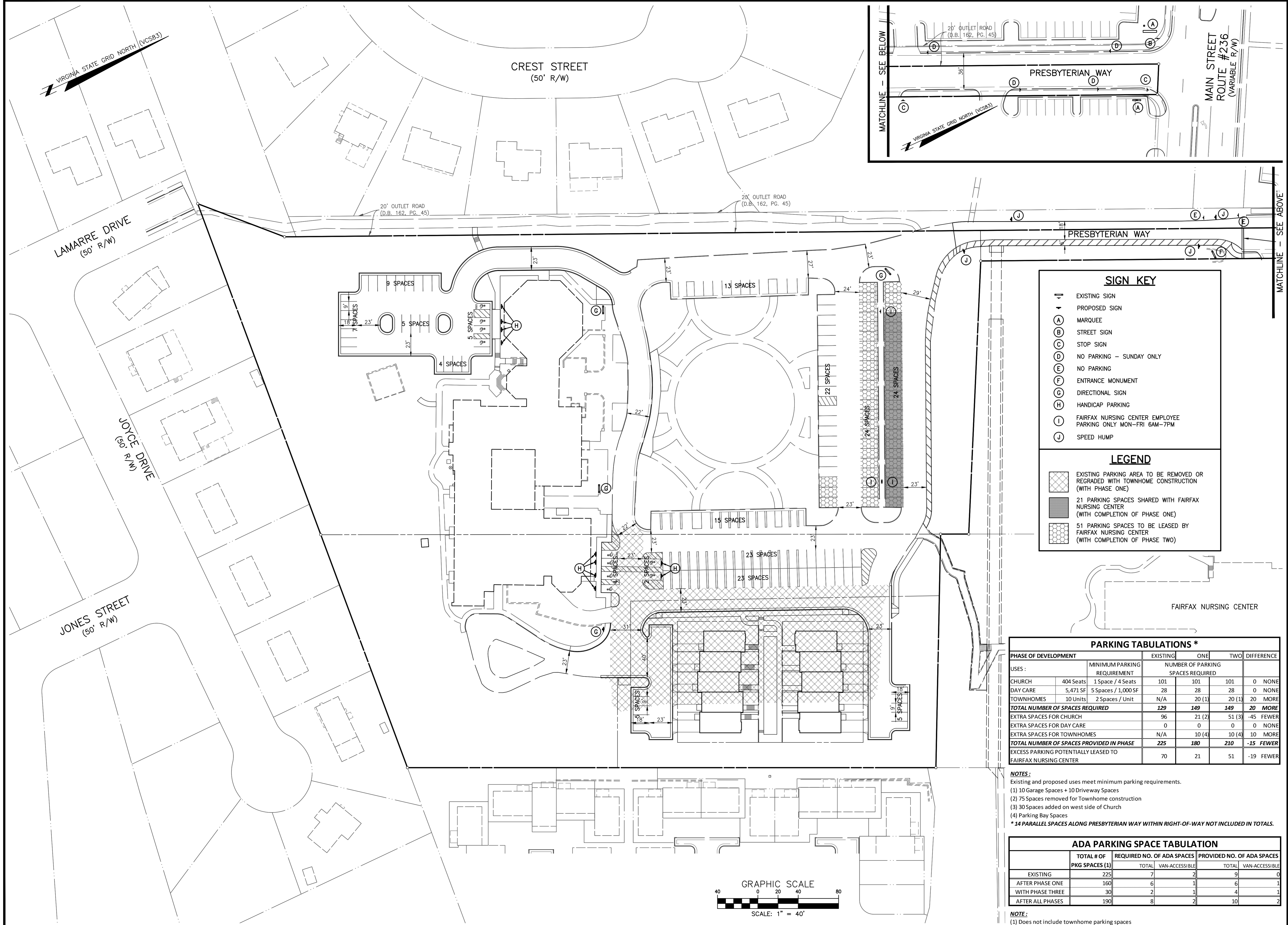

### SIGN KEY

- EXISTING SIGN
- PROPOSED SIGN
- MARQUEE
- STREET SIGN
- STOP SIGN
- NO PARKING - SUNDAY ONLY
- NO PARKING
- ENTRANCE MONUMENT
- DIRECTIONAL SIGN
- HANDICAP PARKING
- FAIRFAX NURSING CENTER EMPLOYEE PARKING ONLY MON-FRI 6AM-7PM
- SPEED HUMP

### LEGEND

- EXISTING PARKING AREA TO BE REMOVED OR REGRADED WITH TOWNHOME CONSTRUCTION (WITH PHASE ONE)
- 21 PARKING SPACES SHARED WITH FAIRFAX NURSING CENTER (WITH COMPLETION OF PHASE ONE)
- 51 PARKING SPACES TO BE LEASED BY FAIRFAX NURSING CENTER (WITH COMPLETION OF PHASE TWO)

### PARKING TABULATIONS \*

PHASE OF DEVELOPMENT	MINIMUM PARKING REQUIREMENT	NUMBER OF PARKING SPACES REQUIRED			DIFFERENCE
		EXISTING	ONE	TWO	
CHURCH	404 Seats / 1 Space / 4 Seats	101	101	101	0 NONE
DAY CARE	5,471 SF / 5 Spaces / 1,000 SF	28	28	28	0 NONE
TOWNHOMES	10 Units / 2 Spaces / Unit	N/A	20 (1)	20 (1)	20 MORE
<b>TOTAL NUMBER OF SPACES REQUIRED</b>		<b>129</b>	<b>149</b>	<b>149</b>	<b>20 MORE</b>
EXTRA SPACES FOR CHURCH		96	21 (2)	51 (3)	-45 FEWER
EXTRA SPACES FOR DAY CARE		0	0	0	0 NONE
EXTRA SPACES FOR TOWNHOMES		N/A	10 (4)	10 (4)	10 MORE
<b>TOTAL NUMBER OF SPACES PROVIDED IN PHASE</b>		<b>225</b>	<b>180</b>	<b>210</b>	<b>-15 FEWER</b>
EXCESS PARKING POTENTIALLY LEASED TO FAIRFAX NURSING CENTER		70	21	51	-19 FEWER

**NOTES:**  
 Existing and proposed uses meet minimum parking requirements.  
 (1) 10 Garage Spaces + 10 Driveway Spaces  
 (2) 75 Spaces removed for Townhome construction  
 (3) 30 Spaces added on west side of Church  
 (4) Parking Bay Spaces  
 \*14 PARALLEL SPACES ALONG PRESBYTERIAN WAY WITHIN RIGHT-OF-WAY NOT INCLUDED IN TOTALS.

### ADA PARKING SPACE TABULATION

	TOTAL # OF PKG SPACES (1)	REQUIRED NO. OF ADA SPACES		PROVIDED NO. OF ADA SPACES	
		TOTAL	VAN-ACCESSIBLE	TOTAL	VAN-ACCESSIBLE
EXISTING	225	7	2	9	0
AFTER PHASE ONE	160	6	1	6	1
WITH PHASE THREE	30	2	1	4	1
AFTER ALL PHASES	190	8	2	10	2

**NOTE:**  
 (1) Does not include townhome parking spaces

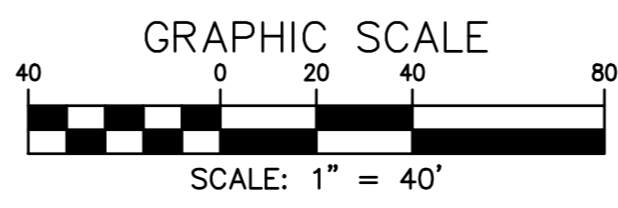

PARKING LAYOUT, TABULATIONS & SIGN LOCATIONS

# FAIRFAX PRESBYTERIAN CHURCH

CITY OF FAIRFAX, VIRGINIA

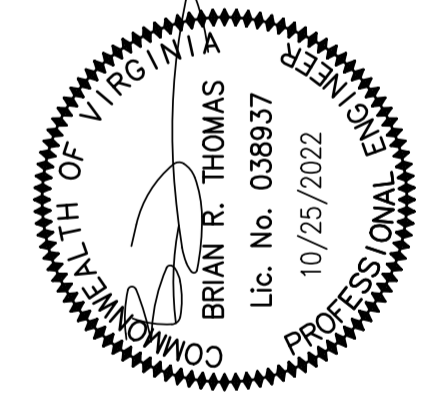

DESIGN	TRAFFIC	DATE	NO.
KJV	KJV	JAN. 2021	40
APPROVED	HMF	SCALE	---
		HORIZ: 1" = 40'	
		VERT: 1" = 40'	
SHEET 15 OF 55		PRJ NO: 2017-2570	
TYPE: MDP			

**CPJ** Charles P. Johnson & Associates, Inc.  
 Civil and Environmental Engineers • Planners • Landscape Architects • Surveyors  
 9099 Pender Dr., Ste. 210 Fairfax, VA 22030 703-385-7555 Fax: 703-273-8995  
 www.cpjassoc.com • Chantilly, VA • Annapolis, MD • Greenbelt, MD • Frederick, MD • Fairfax, VA





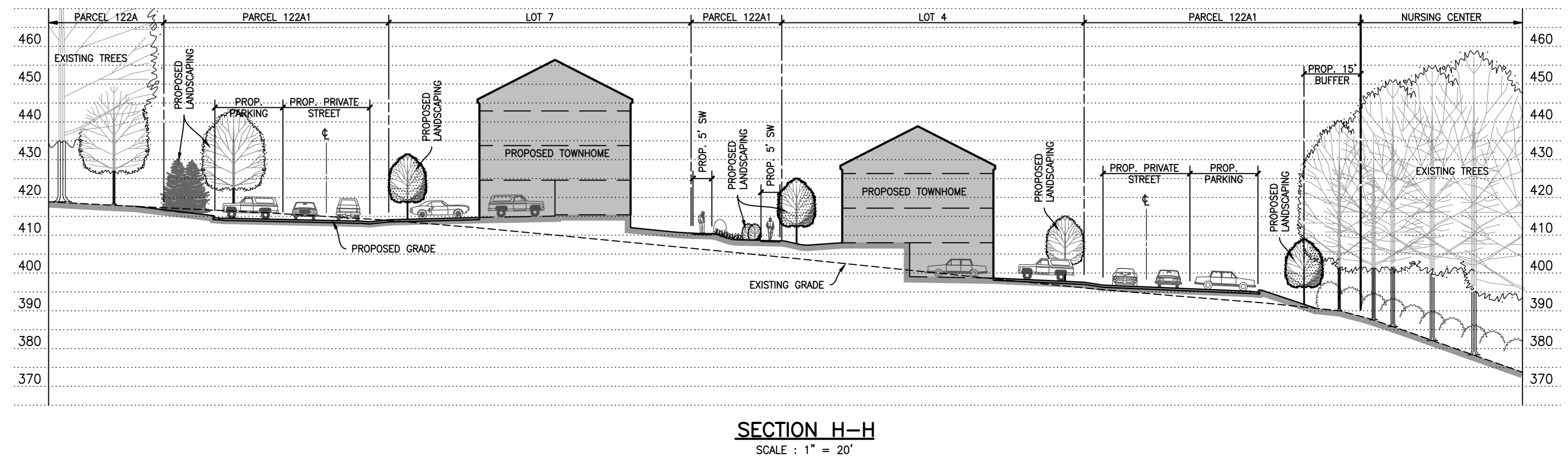
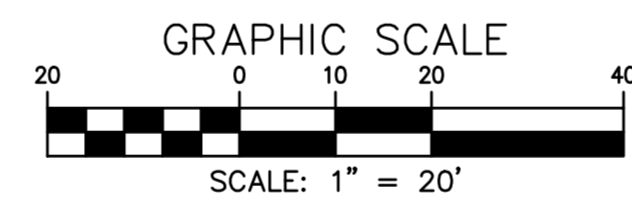
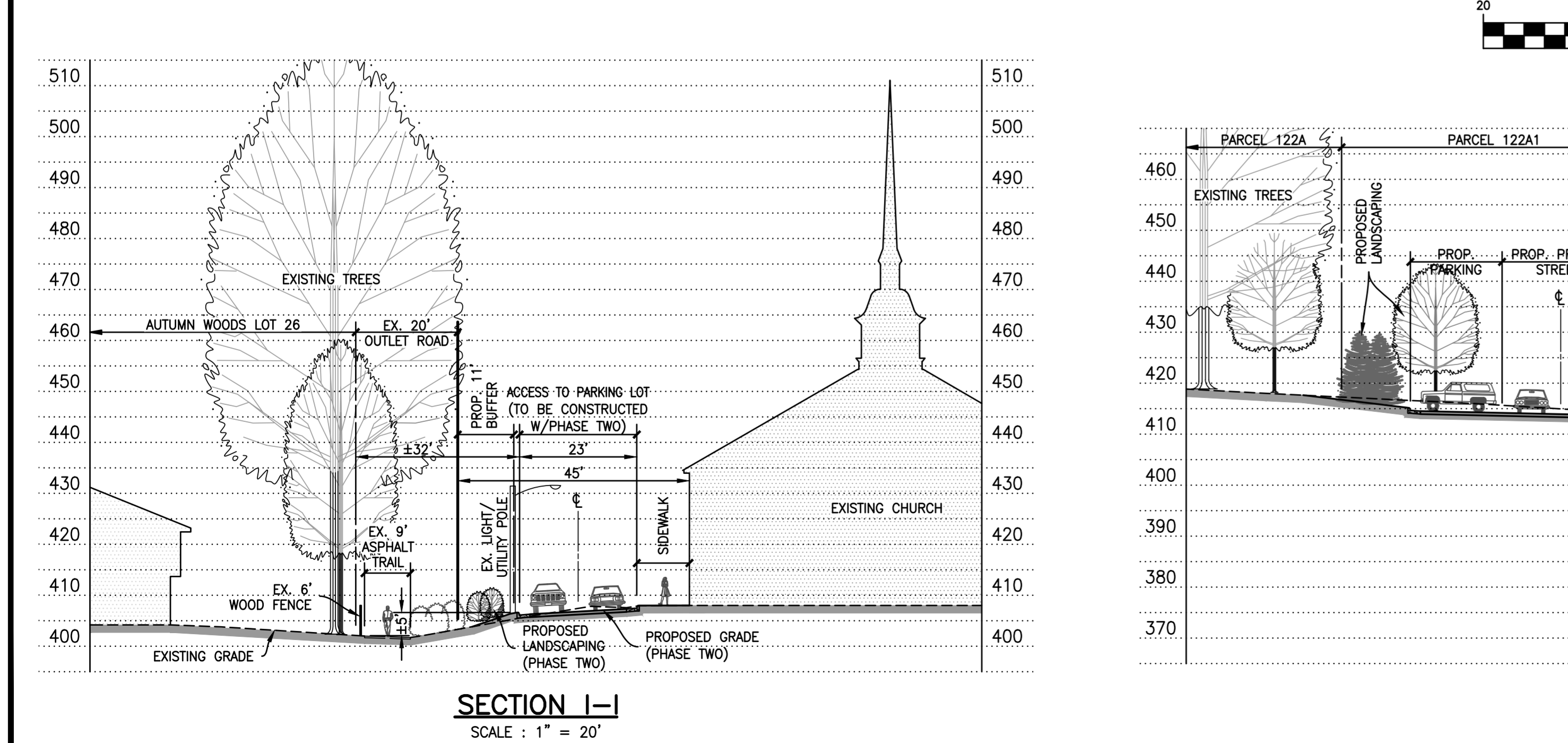
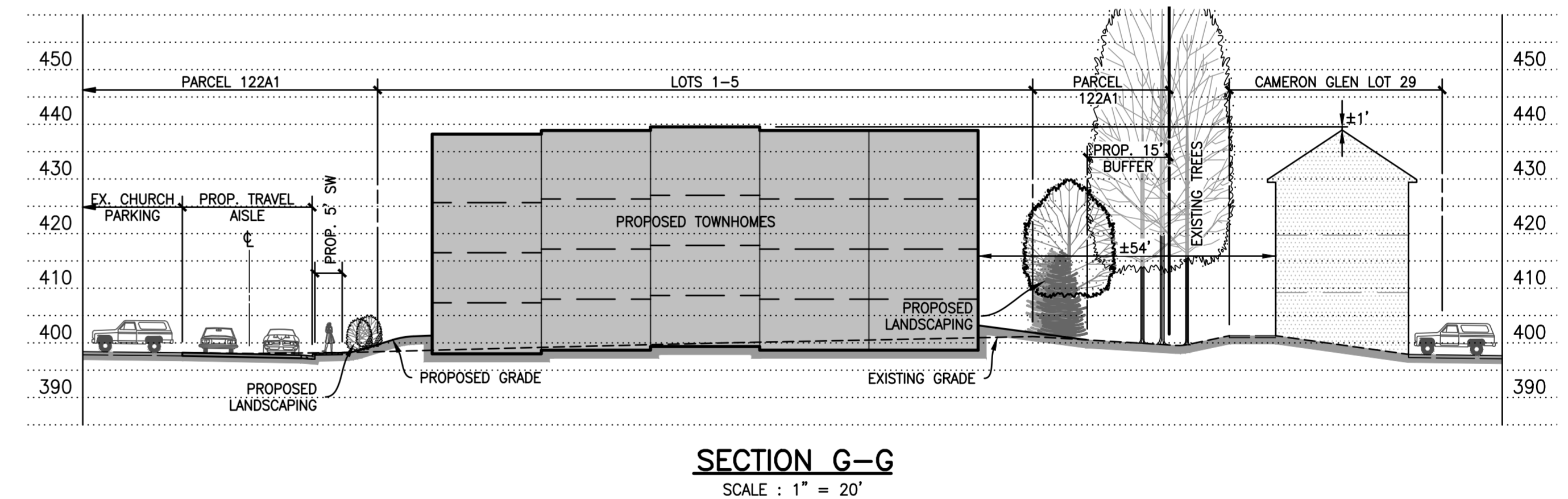
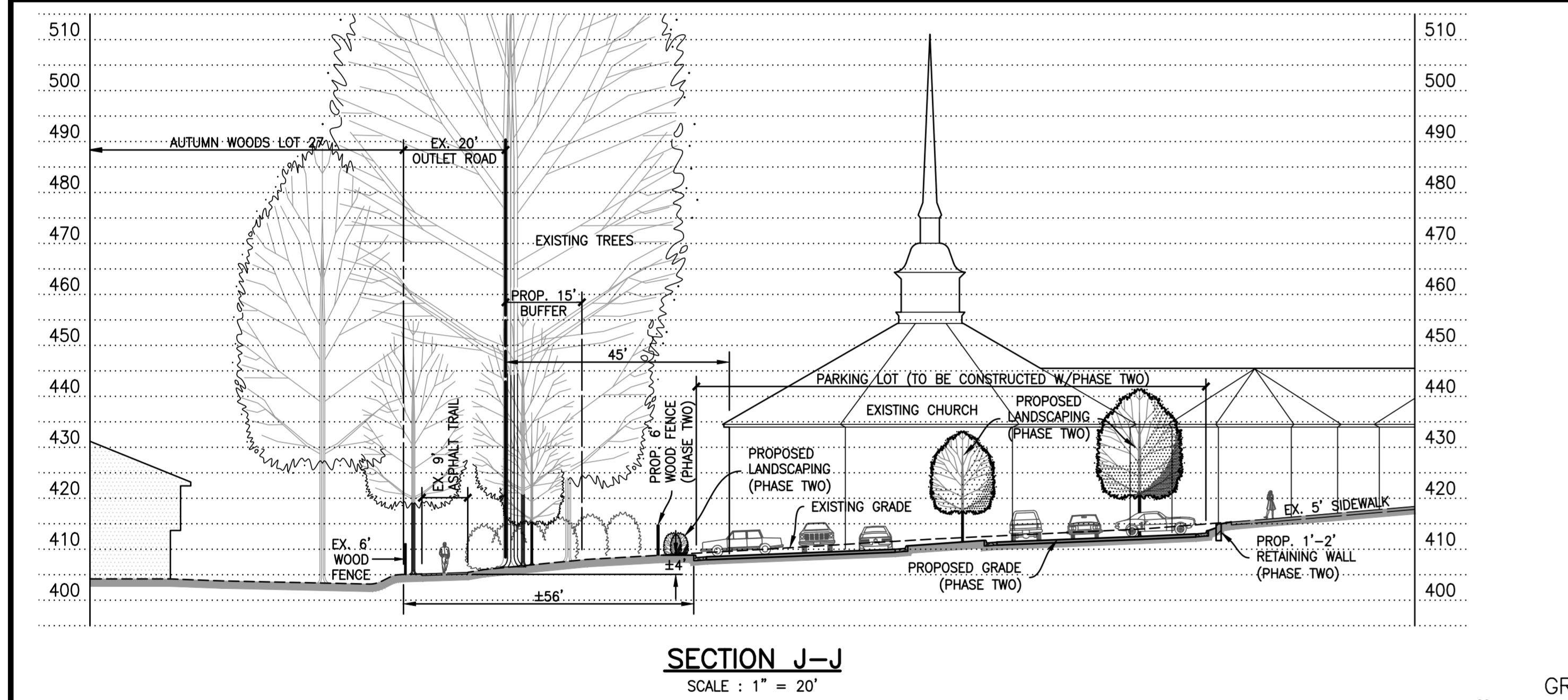
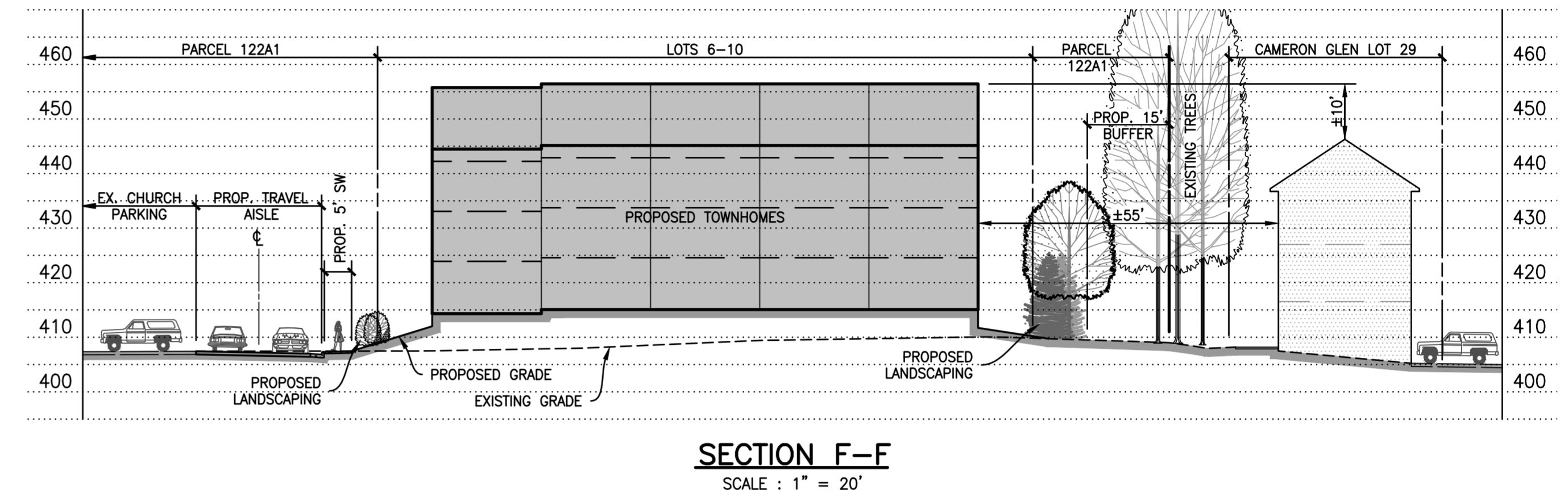
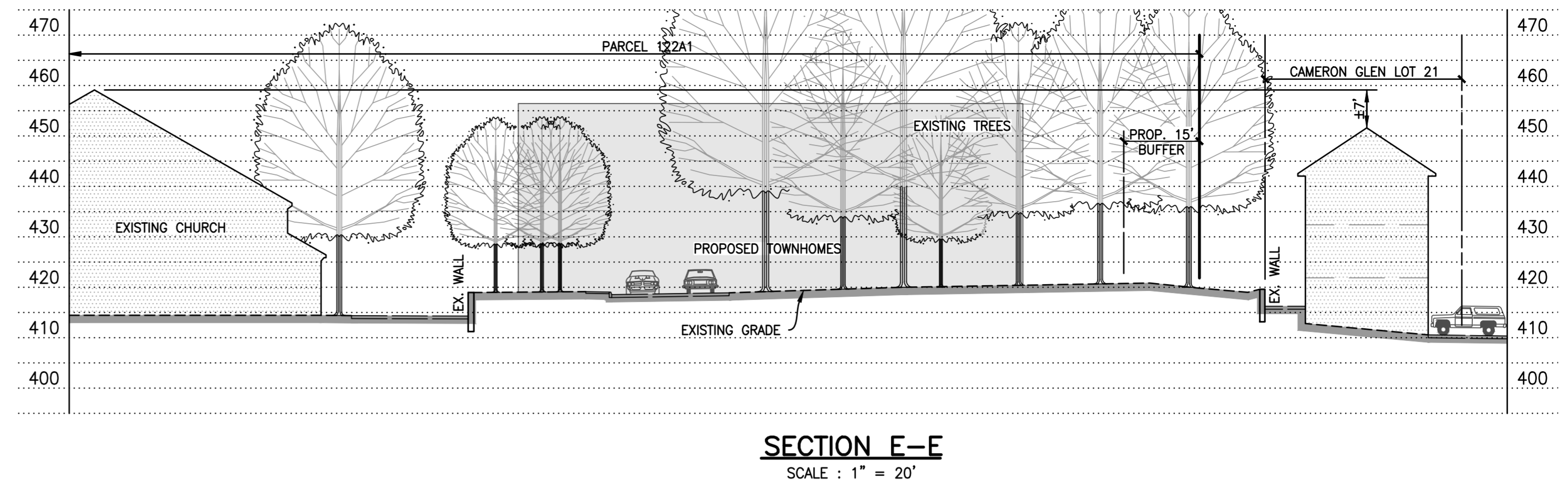
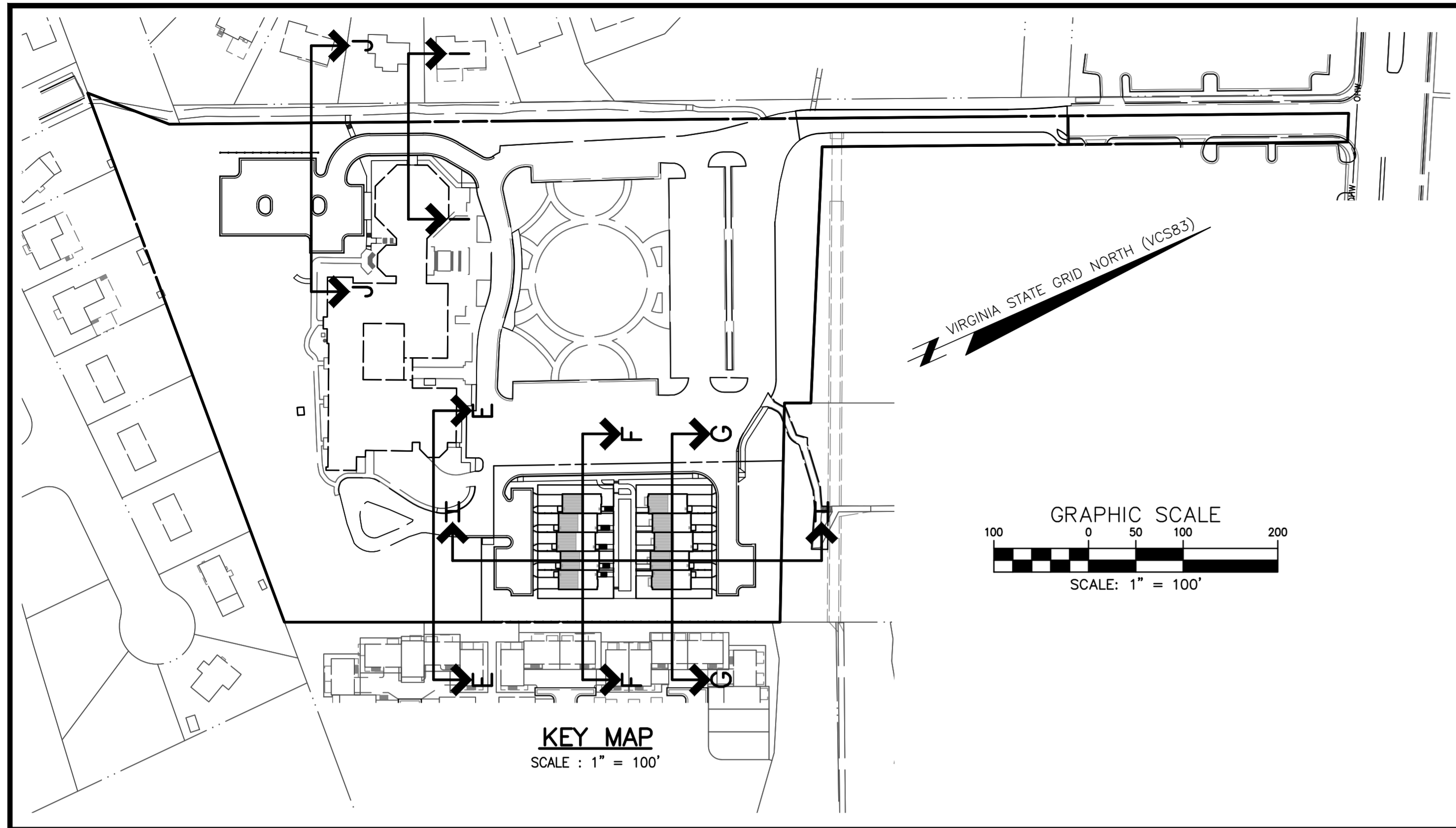

NO. DATE REVISION PRIOR TO APPROVAL

**CPJ** Charles P. Johnson & Associates, Inc.  
Associates  
Civil and Environmental Engineers • Planners • Landscape Architects • Surveyors  
909 Pender Dr., Ste. 210 Fairfax, VA 22030 703-585-7555 Fax: 703-273-8095  
www.cpj.com • Silver Spring, MD • Gaithersburg, MD • Annapolis, MD • Greenbelt, MD • Frederick, MD • Fairfax, VA

SITE CROSS-SECTIONS

**FAIRFAX PRESBYTERIAN CHURCH**

CITY OF FAIRFAX, VIRGINIA

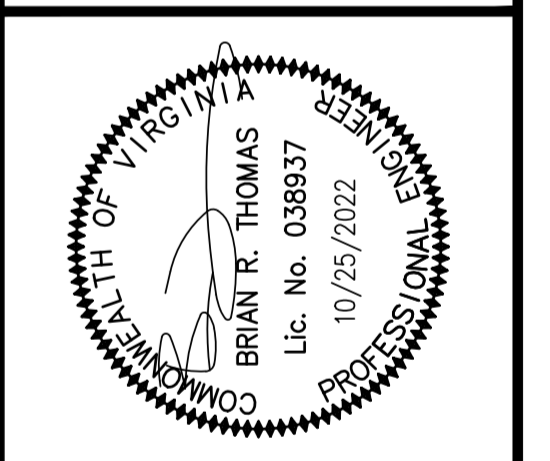

DESIGN	TRAFFIC	DATE	SCALE	REVISIONS	REVIEW	APPROVAL	DATE
KJV	KJV	JAN. 2021	SCALE				
HMF	HMF		HORI: 1" = 20'				
			VERT: 1" = 20'				
SHEET 17 OF 55							
PRJ NO: 2017-2570							
TYPE: MDP							