

FIRE LANE DESIGNATIONS

Under Section 603 of the City of Fairfax Fire Prevention Code, the Office of the Fire Marshal is authorized to designate fire lanes on public streets and on private property where necessary. This is to prevent parking in front of, or adjacent to, fire hydrants and to provide access for fire fighting equipment. Markings and signs are to be provided by the owner or agent of the property involved. Parking or otherwise obstructing such areas is prohibited.

I. HYDRANTS

- A. Parking is prohibited within 15' of a fire hydrant located along the curb line or edge of any public or private roadway. No special curb marking is required for enforcement.
- B. Fire hydrants installed in parking lots are to be located within a fire lane. Curb and/or roadway marking is required in accordance with Sections III and IV below.

II. FIRE LANES

- A. Fire lanes must be installed where required by the office of the Fire Marshal. Fire lanes must be marked with both sign and curb delineation per Section III and IV below. Parking and fire lane markings are required as follows.

Street Width Curb to Curb or Paved Surface	Parking	Fire Lane Markings
Up to 28 feet	No parking allowed on either side	Both sides marked as fire lanes
28 feet up to 36 feet	Parallel parking allowed on one side as determined by the fire code official	One side marked as a fire lane
36 feet and over	Parallel parking allowed on both sides	No fire lane markings required Exception: Required access to pools, fire department apparatus access roads and similar areas must be marked as fire lanes

SIGN TYPE "A"



Standard wording with an arrow at bottom pointing to the right. One sign mounted parallel to the line of curbing or pavement edge at end of painted area.

SIGN TYPE "C"



Standard wording with an arrow at bottom pointing to the left. One sign mounted parallel to the line of curbing or pavement edge at end of painted area.

SIGN TYPE "D"



Standard wording with no arrow. Two signs, back to back, mounted perpendicular to line or curbing or pavement edge.

III. SIGN SPECIFICATIONS

- A. Metal construction, 12" X 18".
- B. Red letters on reflective white background with 3/8" red trim strip around entire outer edge of sign.
- C. Lettering on sign to be: "NO PARKING OR STANDING FIRE LANE".
- D. Lettering size to be as follows: "NO PARKING" and "STANDING" is 2", "OR" is 1", "FIRE LANE" is 2 1/2" and the arrow with the solid shaft is 1" x 6" with the solid head 1 1/2" wide and 2" deep.
- E. Signs are to be mounted 7' from the ground to the bottom of the sign unless otherwise directed by the Office of the Fire Marshal.
- F. Post for signs, when required, must be metal and securely mounted, unless written permission for alternative is obtained prior to installation from the Office of the Fire Marshal. Signs should be spaced as shown on approved plans. In long stretches, the maximum distance between signs is 100'.
- G. Other special signs may be approved by the Office of the Fire Marshal.

IV. CURB DESIGNATION

- A. All curbs or paved spaces designated as fire lanes must be indicated by red paint as approved by the Office of the Fire Marshal. In areas without curbing, a 6" wide yellow stripe must be applied to the edge of the pavement. Paint must be highway traffic grade.
- Note: Fire lane markings, types of signs, locations, etc. are subject to approval by the Fire Marshal.

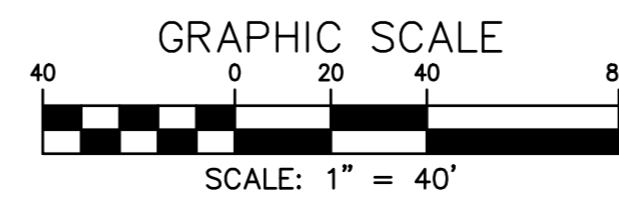

LEGEND

- PROPOSED RED PAINTED CURB OR EDGE OF PAVEMENT
- WATERMAIN
- ◆ FIRE HYDRANT
- ▼ FIRE DEPARTMENT CONNECTION
- ▲ PRIMARY BUILDING ACCESS POINT
- △ SECONDARY BLDG. ACCESS POINT

FIRE LANE SIGNS :

- ⊠ TYPE "A"
- ⊠ TYPE "C"
- ⊠ TYPE "D"

CPJ Charles P. Johnson & Associates, Inc.
 Civil and Environmental Engineers • Planners • Landscape Architects • Surveyors
 ASSOCIATES
 9909 Pender Dr., Ste. 210 Fairfax, VA 22030 703-385-7555 Fax: 703-273-8995
 www.cpj.com • Silver Spring, MD • Gaithersburg, MD • Annapolis, MD • Greenbelt, MD • Frederick, MD • Fairfax, VA

FIRE PROTECTION PLAN
FAIRFAX PRESBYTERIAN CHURCH
 CITY OF FAIRFAX, VIRGINIA

COMMONWEALTH OF VIRGINIA
 BRYAN R. THOMAS
 Lic. No. 038937
 10/25/2022
 PROFESSIONAL ENGINEER

DESIGN	DATE	BY	REVISION
DESIGN	JULY 2021	HMF	
APPROVED	JULY 2021	HMF	
DATE	JULY 2021		
SCALE	1" = 40'		
HORIZ.	1" = 40'		
VERT.	1" = 40'		

REVISIONS

NO.	DESCRIPTION	DATE	BY

PRJ NO: 2017-2570
 TYPE: MDP

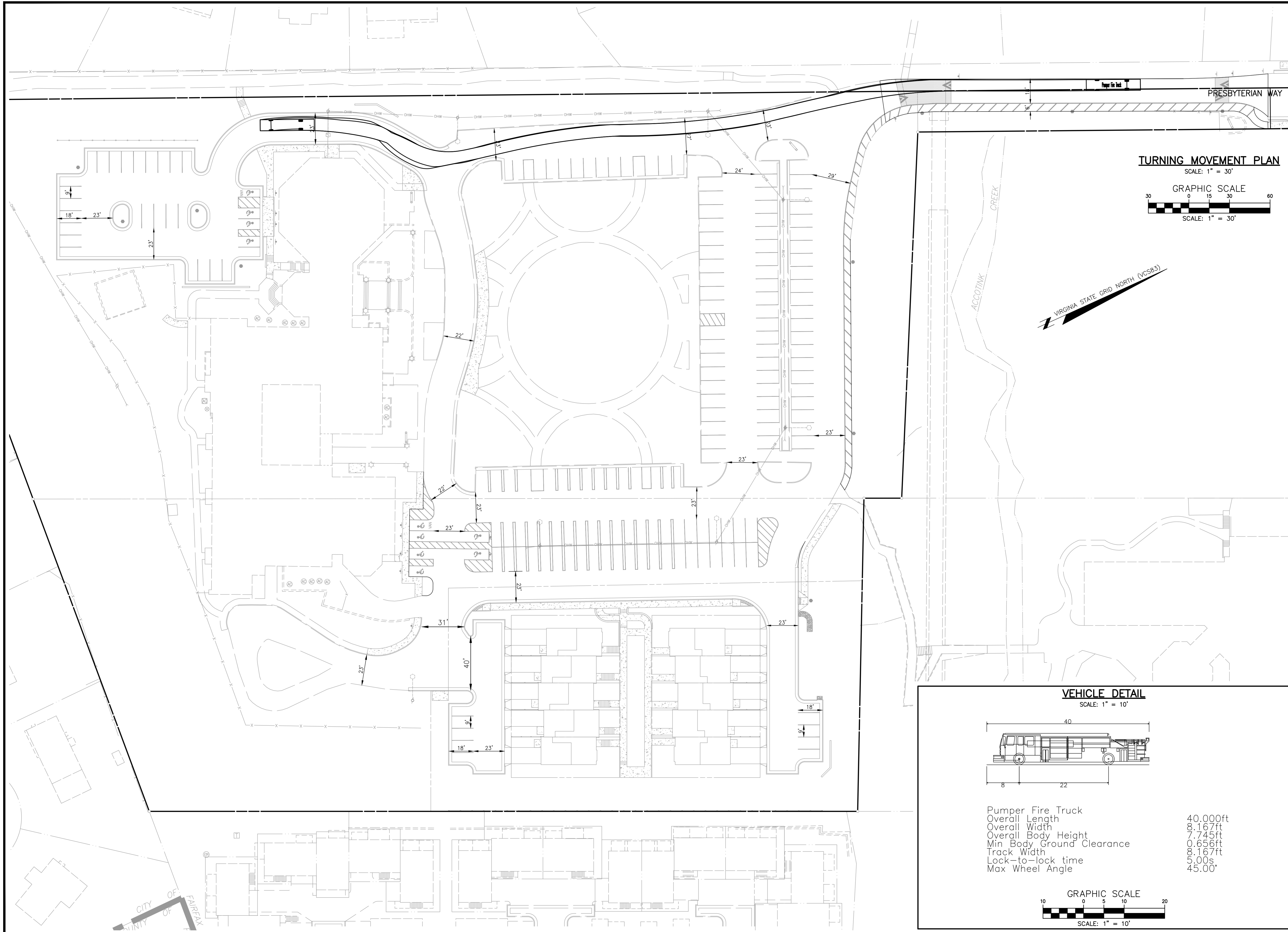

TURNING MOVEMENT PLAN
 SCALE: 1" = 30'
 GRAPHIC SCALE
 SCALE: 1" = 30'

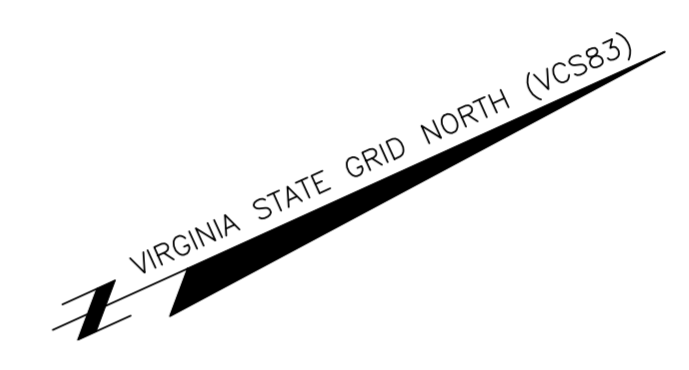

VEHICLE DETAIL
 SCALE: 1" = 10'

Pumper Fire Truck	40.000ft
Overall Length	8.167ft
Overall Width	7.745ft
Overall Body Height	0.656ft
Min Body Ground Clearance	0.167ft
Track Width	0.00s
Lock-to-lock time	45.00°
Max Wheel Angle	

GRAPHIC SCALE
 SCALE: 1" = 10'

NO. DATE REVISION PRIOR TO APPROVAL

CPJ Charles P. Johnson & Associates, Inc.
 Associates
 Civil and Environmental Engineers • Planners • Landscape Architects • Surveyors
 9099 Pender Dr., Ste. 210 Fairfax, VA 22030 703-585-7555 Fax: 703-273-8895
 www.cpj.com • Silver Spring, MD • Gaithersburg, MD • Annapolis, MD • Greenbelt, MD • Frederick, MD • Fairfax, VA

TURNING MOVEMENTS: FIRE PUMPER

**FAIRFAX
 PRESBYTERIAN
 CHURCH**

CITY OF FAIRFAX, VIRGINIA

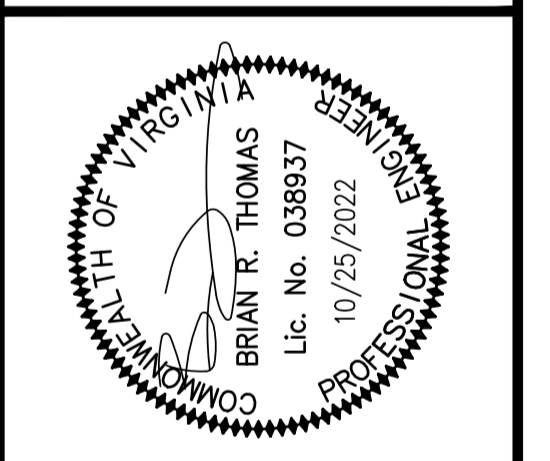

DESIGN	DRAWN	DATE	SCALE	REVISIONS
JRS	HMF	JUNE 2021	AS	
APPROVED	DATE	SCALE	HORIZ.	VERT.
	JUNE 2021	AS	SHOWN	

REVIEW	APPROVAL	DATE	BY

SHEET 20 OF 55
 PRJ NO: 2017-2570
 TYPE: MDP

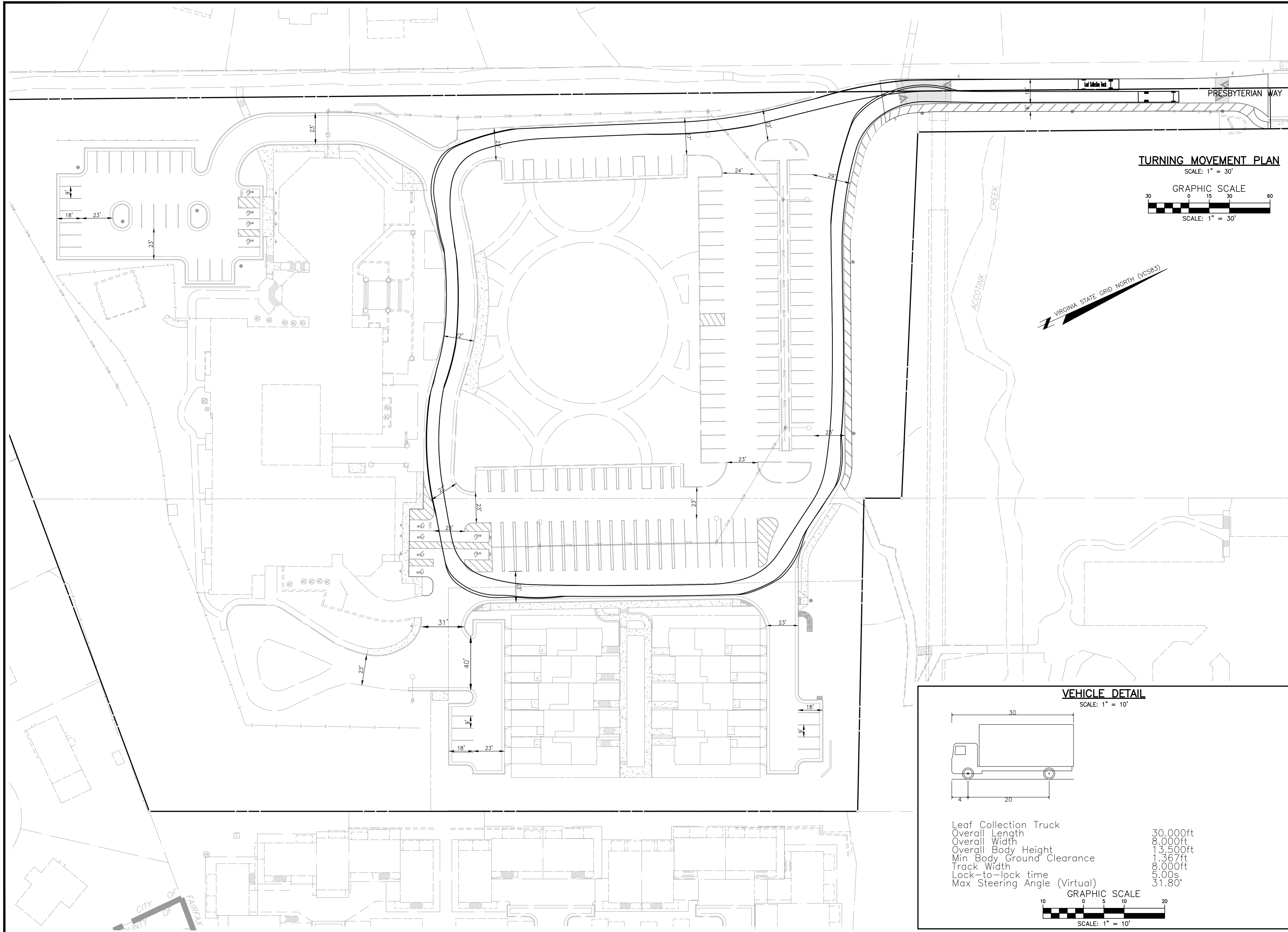

TURNING MOVEMENT PLAN
 SCALE: 1" = 30'
 GRAPHIC SCALE
 SCALE: 1" = 30'

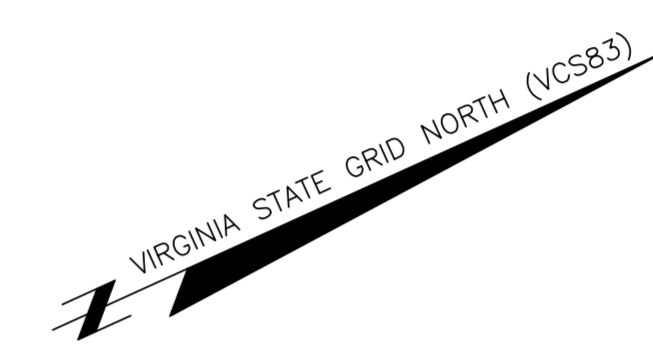

VEHICLE DETAIL
 SCALE: 1" = 10'

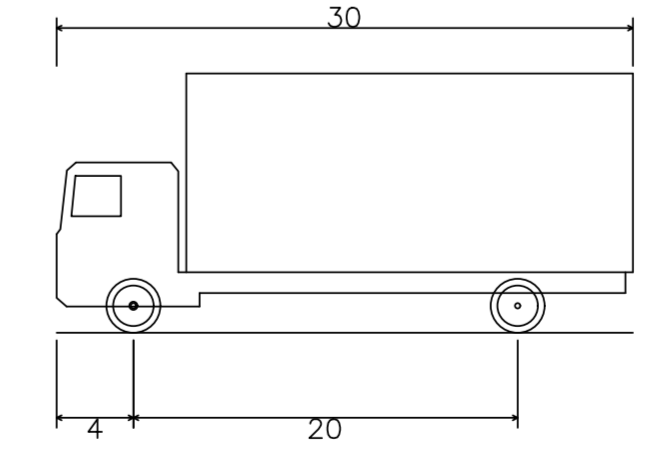

Leaf Collection Truck
 Overall Length 30.000ft
 Overall Width 8.000ft
 Overall Body Height 13.500ft
 Min Body Ground Clearance 1.367ft
 Track Width 8.000ft
 Lock-to-lock time 5.00s
 Max Steering Angle (Virtual) 51.80°

GRAPHIC SCALE
 SCALE: 1" = 10'

TURNING MOVEMENTS: LEAF TRUCK

**FAIRFAX
 PRESBYTERIAN
 CHURCH**

CITY OF FAIRFAX, VIRGINIA



NO.	DATE	REVISION	PROF. SEAL	SIGNATURE/RZ	DATE

DESIGN	TRAFF	JRS	DATE	JUNE 2021
APPROVED	HMF	SCALE	AS SHOWN	
SHEET		OF		
23		55		
PRJ NO: 2017-2570				
TYPE: MDP				

CPJ Charles P. Johnson & Associates, Inc.
 Associates
 Civil and Environmental Engineers • Planners • Landscape Architects • Surveyors
 9099 Pender Dr., Ste. 210 Fairfax, VA 22030 703-585-7555 Fax: 703-273-8995
 www.cpj.com • Silver Spring, MD • Gaithersburg, MD • Annapolis, MD • Greenbelt, MD • Frederick, MD • Fairfax, VA

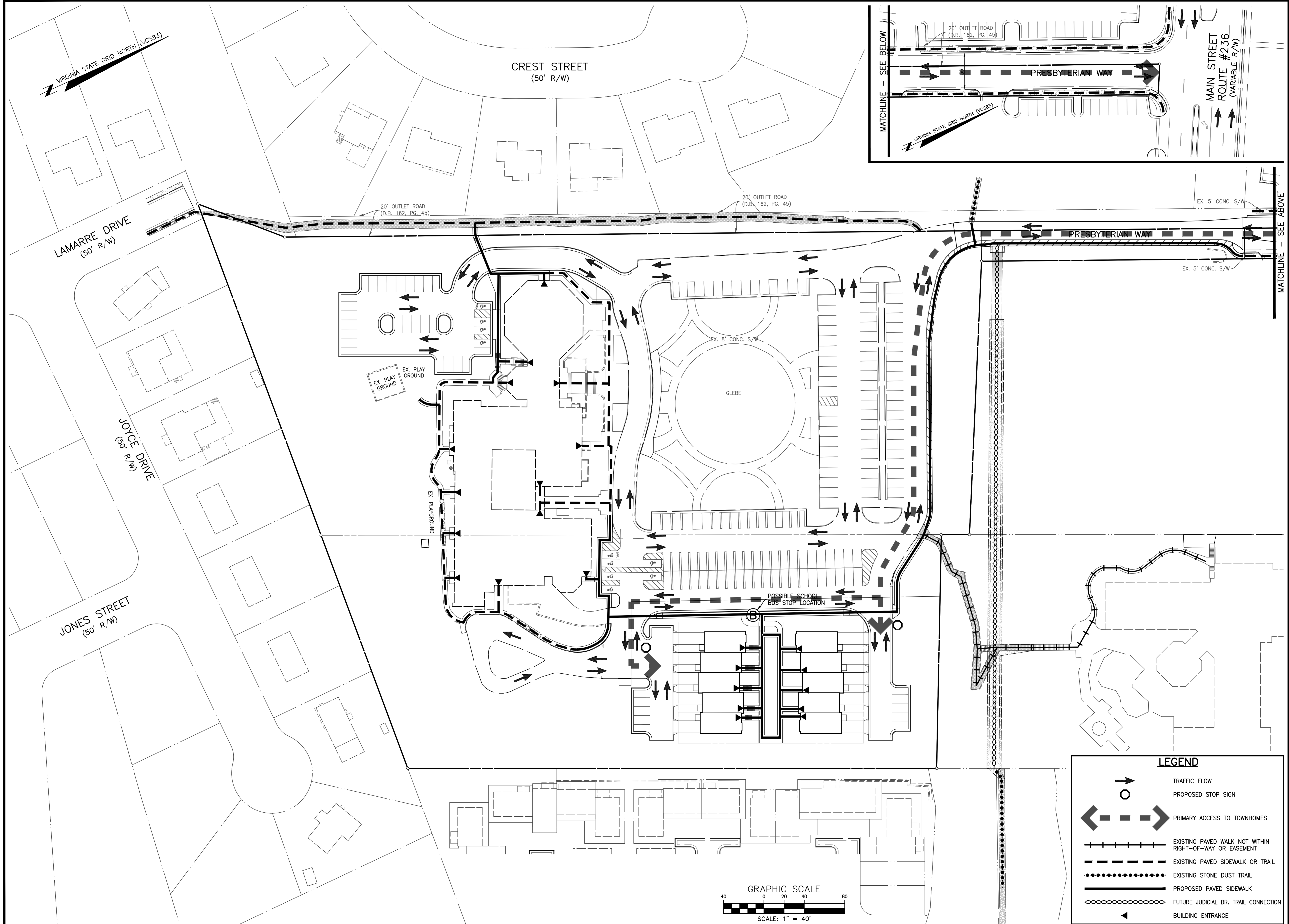

NO. DATE REVISION PRIOR TO APPROVAL

CPJ Charles P. Johnson & Associates, Inc.
 Associates
 Civil and Environmental Engineers • Planners • Landscape Architects • Surveyors
 9099 Pender Dr., Ste. 210 Fairfax, VA 22030 703-585-7555 Fax: 703-273-8695
 www.cpj.com • Silver Spring, MD • Gaithersburg, MD • Annapolis, MD • Greenbelt, MD • Frederick, MD • Fairfax, VA

VEHICULAR & PEDESTRIAN CIRCULATION PLAN

FAIRFAX PRESBYTERIAN CHURCH

CITY OF FAIRFAX, VIRGINIA

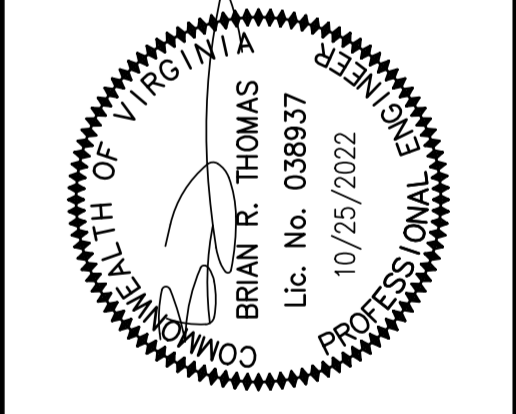

DESIGN	DATE	SCALE	HORIZONTAL	VERTICAL	REVISIONS	NO.	DATE	BY
DESIGN	JAN. 2021	SCALE	HORIZONTAL	VERTICAL	REVISIONS	NO.	DATE	BY
TRAFFIC								
KJV								
APPROVED								
HMF								
DATE								
JAN. 2021								
SCALE								
HORIZONTAL								
VERTICAL								
REVISIONS								
DESCRIPTION								
NO.								
DATE								
BY								
SHEET	27	OF	55					
PRJ NO:	2017-2570							
TYPE:	MDP							

- LEGEND**
- TRAFFIC FLOW
 - PROPOSED STOP SIGN
 - PRIMARY ACCESS TO TOWNHOMES
 - EXISTING PAVED WALK NOT WITHIN RIGHT-OF-WAY OR EASEMENT
 - EXISTING PAVED SIDEWALK OR TRAIL
 - EXISTING STONE DUST TRAIL
 - PROPOSED PAVED SIDEWALK
 - FUTURE JUDICIAL DR. TRAIL CONNECTION
 - BUILDING ENTRANCE

