



UNIVERSITY DRIVE SPINE

Related Projects

From the Old Town Fairfax Small Area Plan:

"The Spine will provide a branded pedestrian and bicycle connection from George Mason University to Northfax along George Mason Boulevard and University Drive."

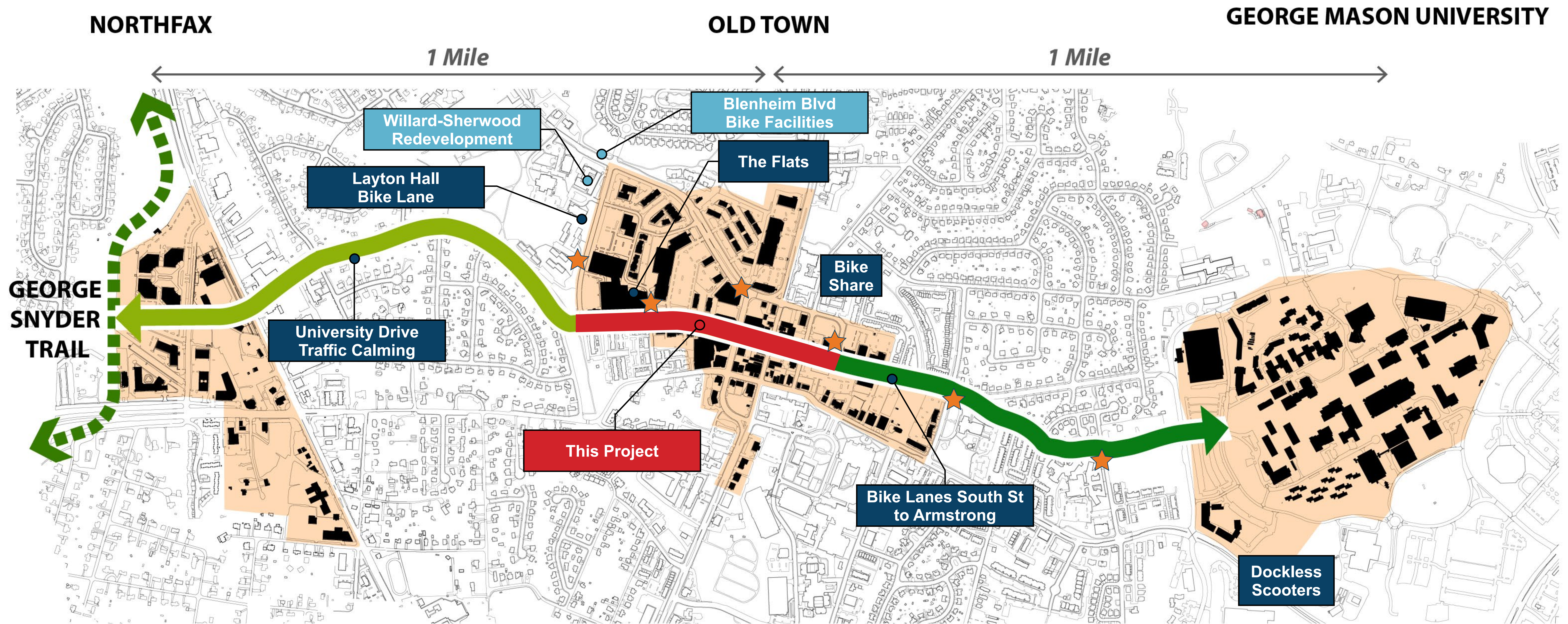

LEGEND

- COMPLETED PROJECT
- PLANNED PROJECT
- GEORGE SNYDER TRAIL
- SHARED USE PATH
- BICYCLE BOULEVARD (TRAFFIC CALMING + SHARED LANES FOR BICYCLES)
- BIKE SHARE LOCATIONS

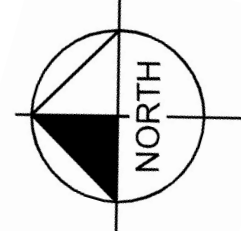

PREPARED BY:



UNIVERSITY DRIVE BICYCLE LANES

From South Street to Layton Hall Drive

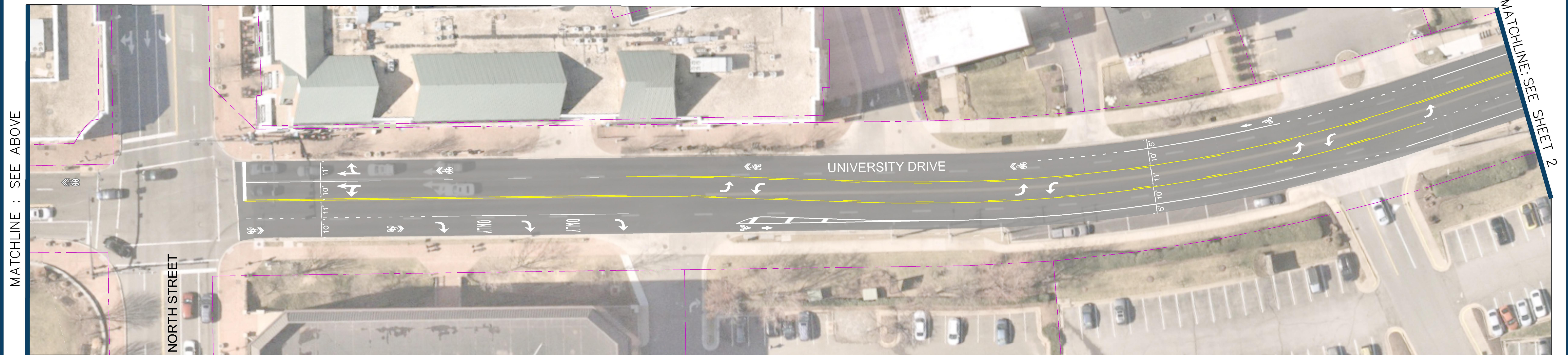
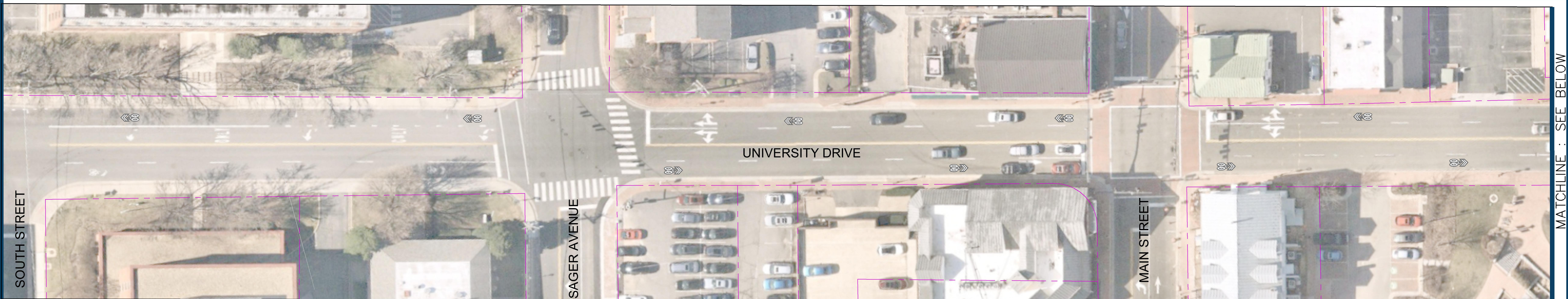

LOCATION MAP

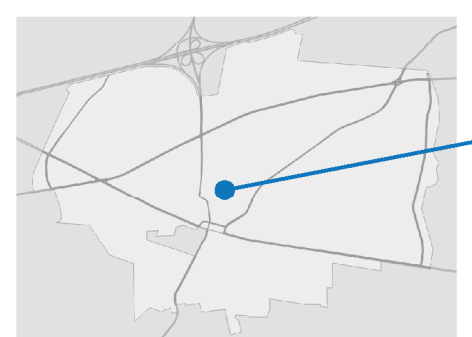

PROJECT AREA

NORTH ARROW AND SCALE

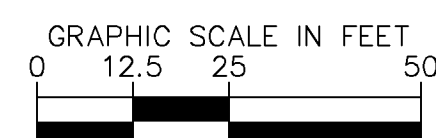
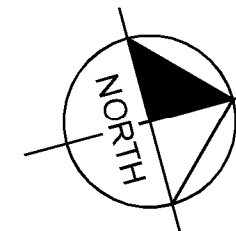

LEGEND

- CONCRETE PAVEMENT
- ASPHALT PAVEMENT
- GRASS AREA
- EXISTING PROPERTY LINE
- PROPOSED TEMPORARY EASEMENT LINE
- PROPOSED RIGHT-OF-WAY LINE
- PROPOSED PERMANENT EASEMENT LINE
- EXISTING STORMWATER PIPE
- PROPOSED SHARROW
- PROPOSED BIKE LANE

CONTACT INFORMATION

WENDY BLOCK SANFORD, TRANSPORTATION DIRECTOR
 TRANSPORTATION DEPT.
 10455 ARMSTRONG ST ROOM 200A FAIRFAX VA 22020
 TRANSPORTATION@FAIRFAXVA.GOV

PREPARED BY:



DETAILS

PROJECT NAME: UNIVERSITY DRIVE BIKE LANES
 CITY OF FAIRFAX

MATCHLINE: SEE BELOW

MATCHLINE: SEE SHEET 2



UNIVERSITY DRIVE BICYCLE LANES

From South Street to Layton Hall Drive



MATCHLINE: SEE SHEET 1

LOCATION MAP

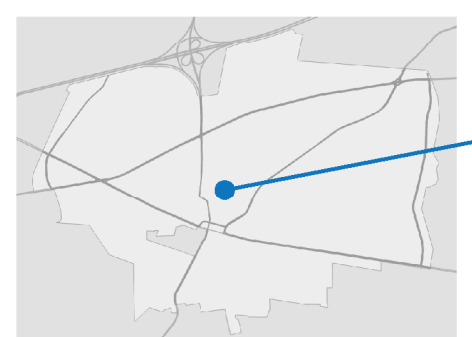

PROJECT AREA

NORTH ARROW AND SCALE

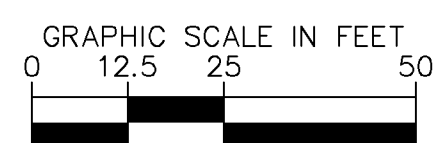
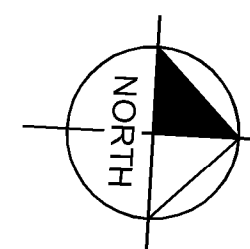

LEGEND

- CONCRETE PAVEMENT
- ASPHALT PAVEMENT
- GRASS AREA
- EXISTING PROPERTY LINE
- PROPOSED TEMPORARY EASEMENT LINE
- PROPOSED RIGHT-OF-WAY LINE
- PROPOSED PERMANENT EASEMENT LINE
- EXISTING STORMWATER PIPE
- PROPOSED SHARROW
- PROPOSED BIKE LANE

CONTACT INFORMATION

WENDY BLOCK SANFORD, TRANSPORTATION DIRECTOR
TRANSPORTATION DEPT.
10455 ARMSTRONG ST ROOM 200A FAIRFAX VA 22020
TRANSPORTATION@FAIRFAXVA.GOV

PREPARED BY:



DETAILS

PROJECT NAME: UNIVERSITY DRIVE BIKE LANES
CITY OF FAIRFAX