

***NOTE:
THE PROPOSED TRAIL IS TO BE FIELD LOCATED/ FLAGGED AND APPROVED BY CITY OF FAIRFAX PRIOR TO ANY CONSTRUCTION OF THE NATURAL SURFACE TRAIL.

NOTE:
1. STABILIZER (BRAND NAME) OR EQUIVALENT IN ACCORDANCE WITH MANUFACTURER'S INSTRUCTIONS.
MANUFACTURER: STABILIZER SOLUTION (800) 336-2468

A STABILIZED STONE DUST TRAIL
SCALE: 1" = 1'-0"

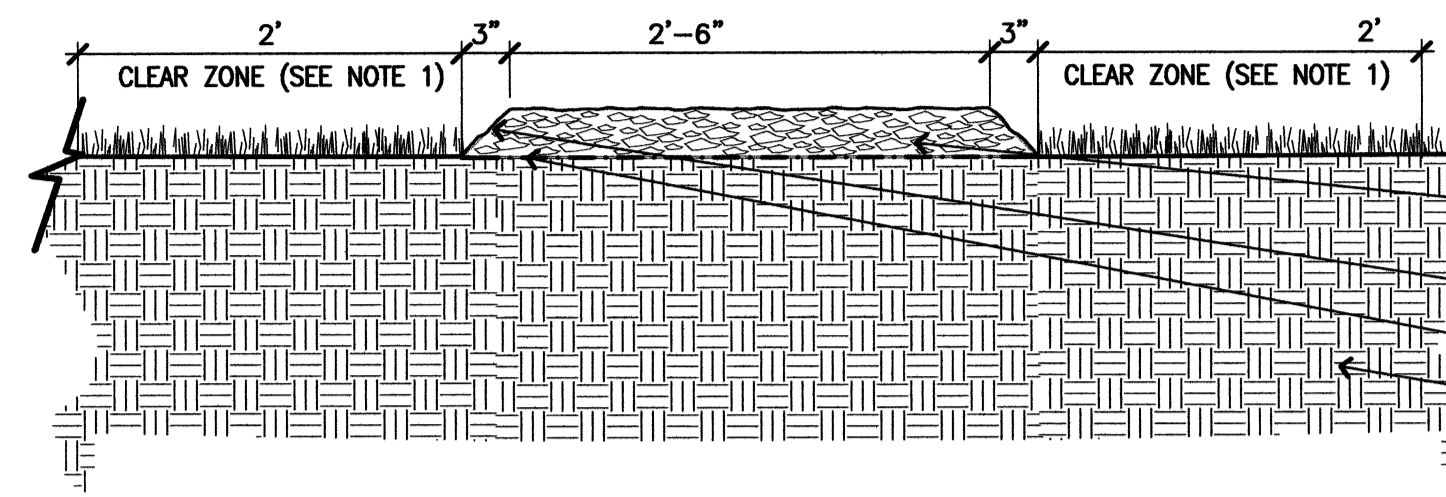

NOTES:
1) REMOVE UNDERBRUSH SHRUBS, SMALL TREES, AND TREE LIMBS LESS THAN 8' HT. W/ 2' FEET OF TRAIL EDGE.
2) CLEAN HARDWOOD CHIPS FREE OF STICKS, ROCKS, SOIL AND OTHER FOREIGN MATERIALS.

B WOOD CHIP TRAIL
SCALE: 1" = 1'-0"

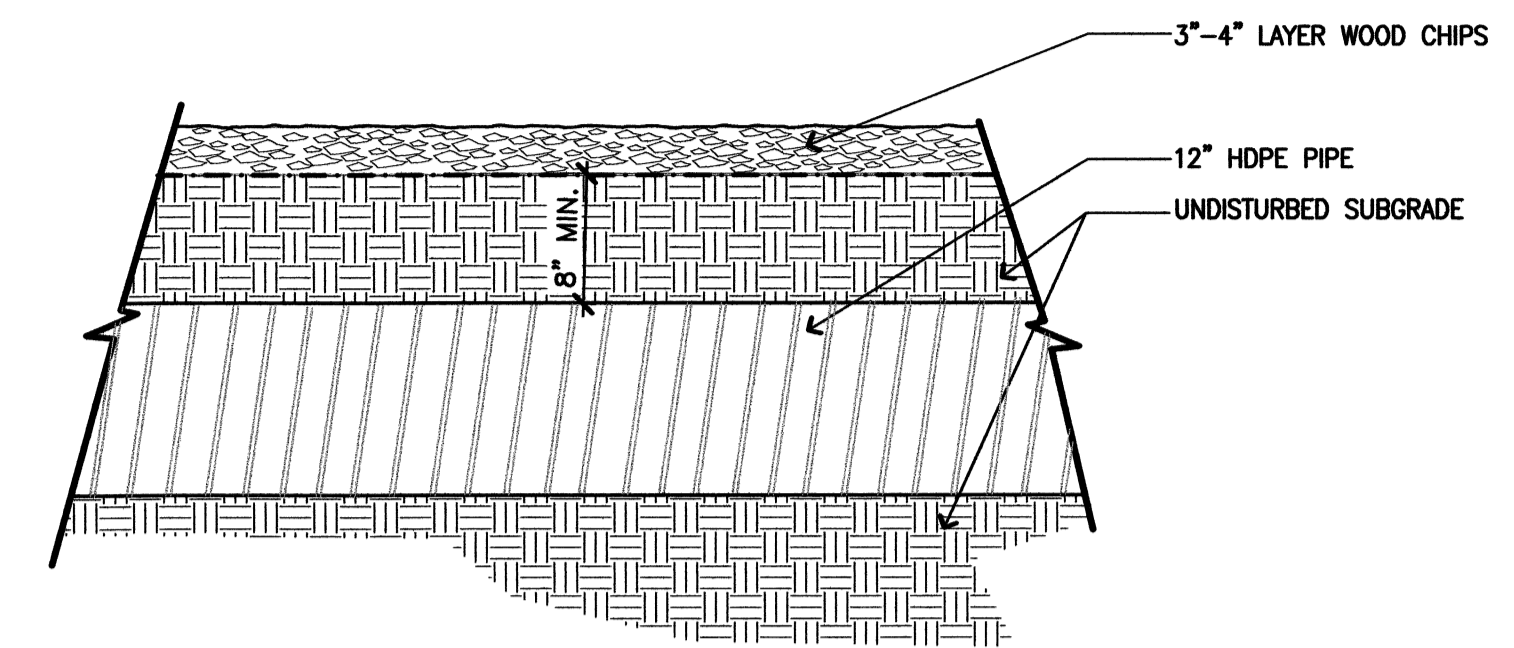

C DRAINAGE PIPE UNDER WOOD CHIP TRAIL
SCALE: 1" = 1'-0"

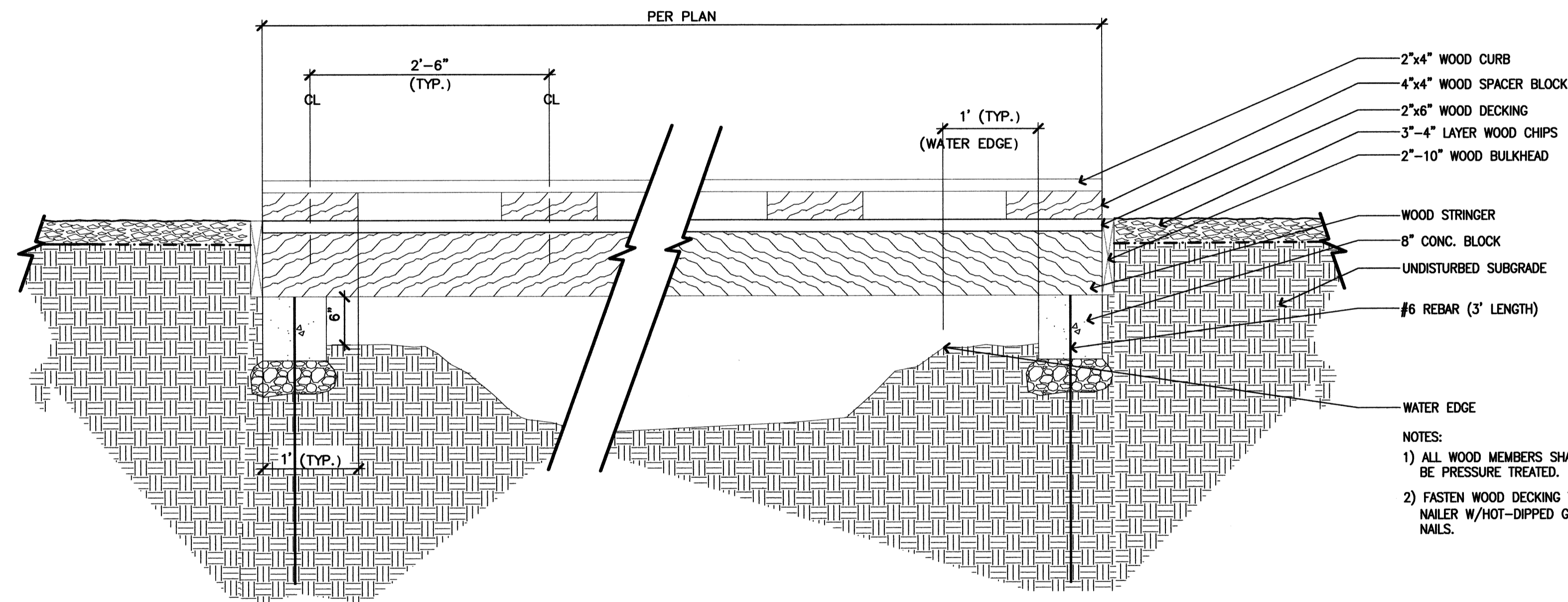

NOTES:
1) ALL WOOD MEMBERS SHALL BE PRESSURE TREATED.
2) FASTEN WOOD DECKING TO NAILER W/HOT-DIPPED GALV. NAILS.

D WOOD BRIDGE ELEVATION
SCALE: 1" = 1'-0"

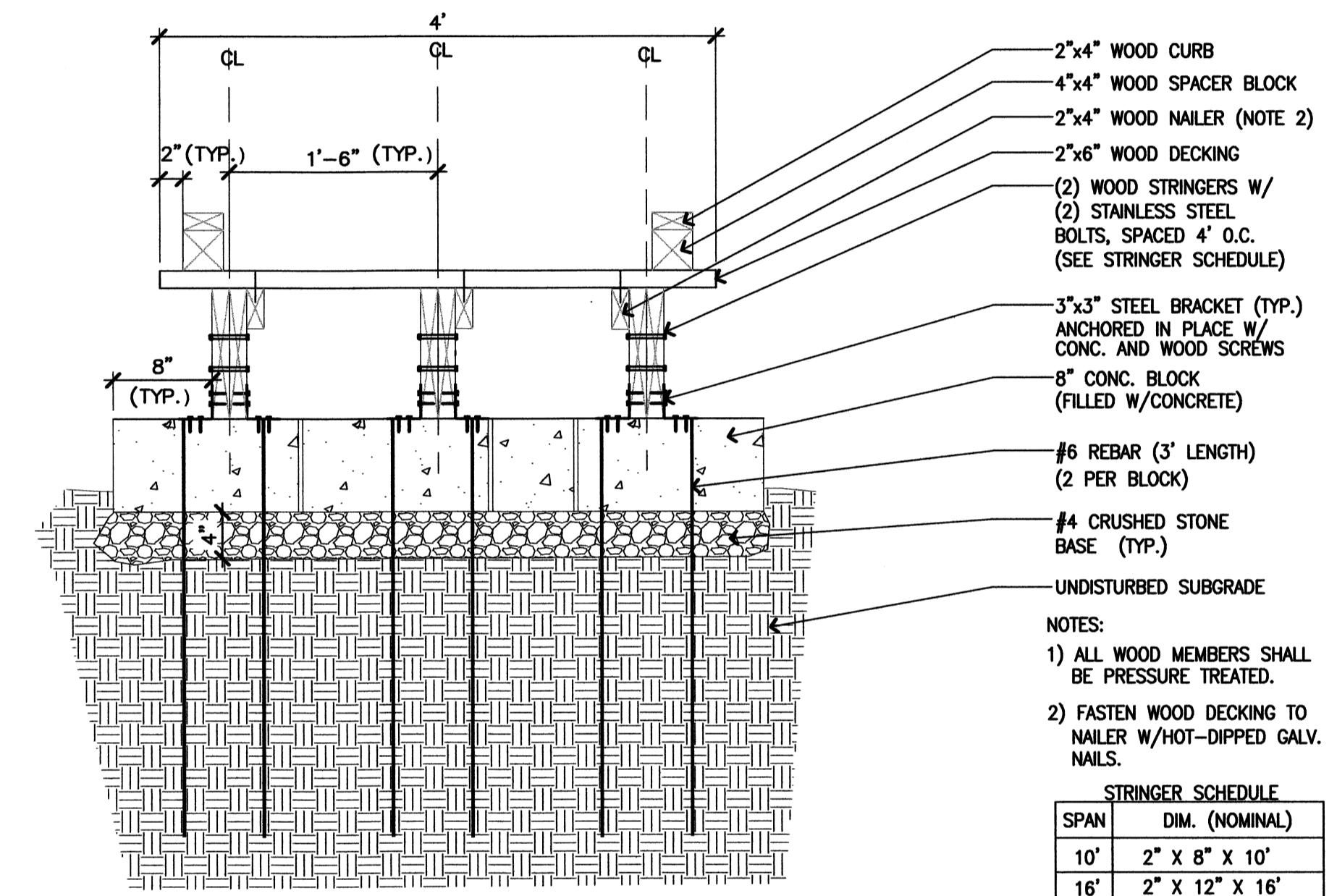

NOTES:
1) ALL WOOD MEMBERS SHALL BE PRESSURE TREATED.
2) FASTEN WOOD DECKING TO NAILER W/HOT-DIPPED GALV. NAILS.

STRINGER SCHEDULE	
SPAN	DM. (NOMINAL)
10'	2" X 8" X 10'
16'	2" X 12" X 16'

E WOOD BRIDGE SECTION
SCALE: 1" = 1'-0"

NOTE:

CONTRACTOR RESPONSIBLE TO PROVIDE FINAL STRUCTURAL DESIGN OF WOOD BRIDGE. SUBMIT SHOP DRAWINGS WITH PROFESSIONAL ENGINEER SEAL FOR APPROVAL OF MODIFICATIONS BEFORE CONSTRUCTION.

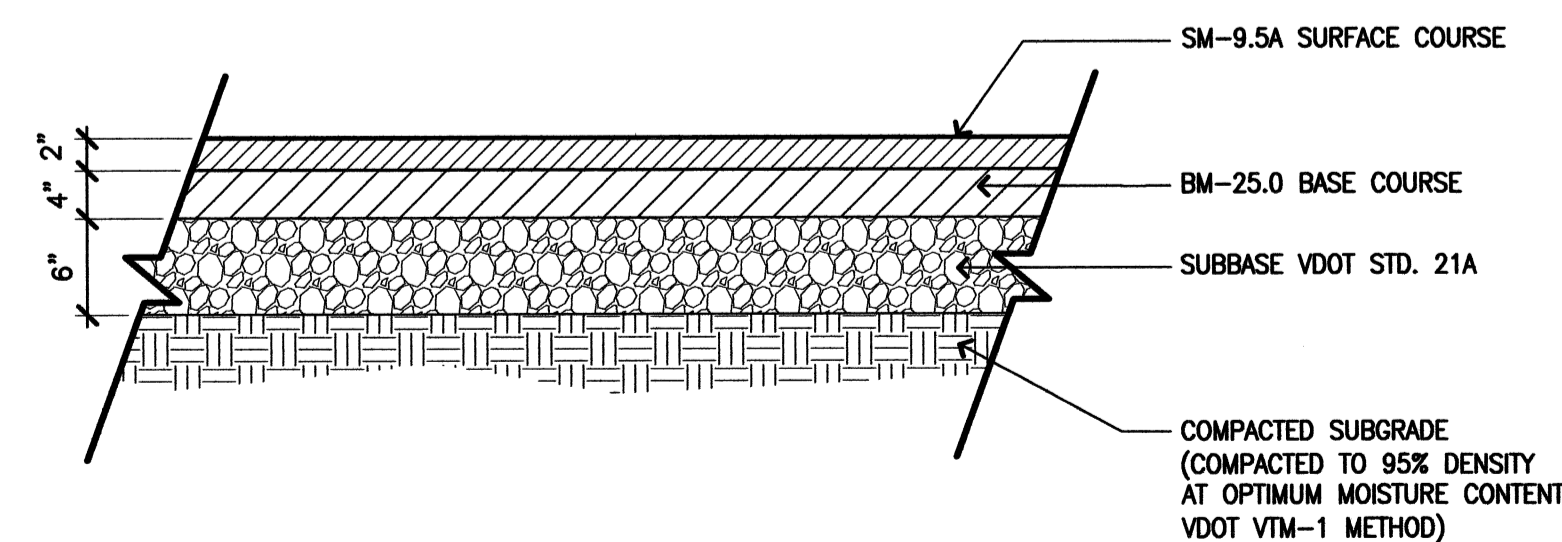

F ASPHALT PAVEMENT
SCALE: 1" = 1'-0"

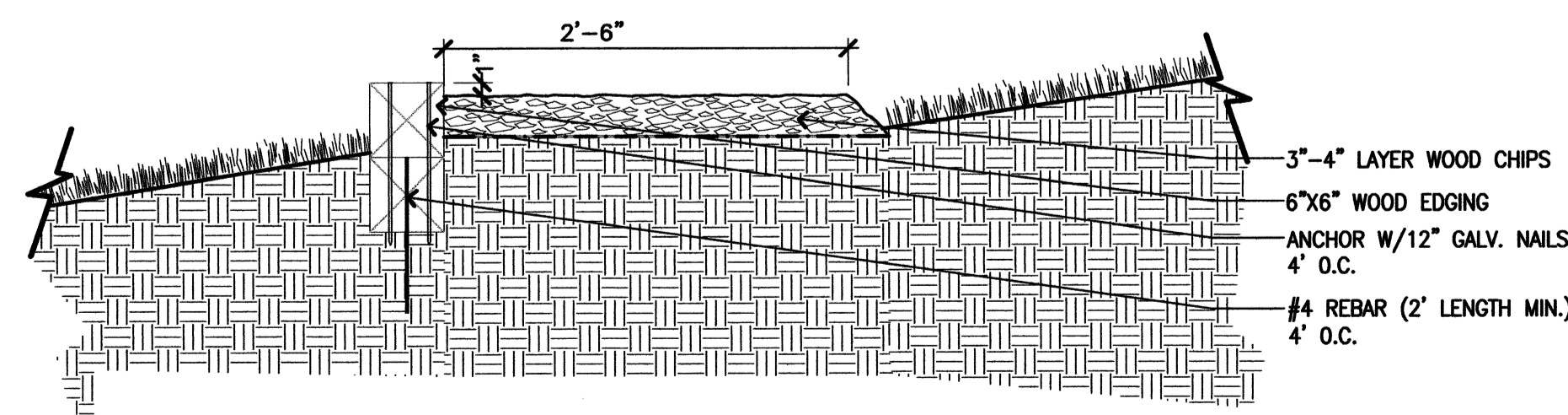

G TRAIL EDGING
N.T.S.

REVISIONS

NO.	DESCRIPTION	REVIEW BY	APPROVED	DATE
-----	-------------	-----------	----------	------

DATE: JANUARY 2013
SCALE: HORIZ: N/A, VERT: N/A
SEAL: ROBERT W. WALKER, Lic. No. 37609, 1/2/13

CONSTRUCTION DETAILS

ASHBY POND TRAIL PROJECT
CITY OF FAIRFAX, VIRGINIA

JOB: 3000-0101
CADD: 2840-DET
SHEET: 4 OF 5

NO.	DESCRIPTION	REVIEW BY	APPROVED	DATE
REVISION APPROVED BY DIVISION OF DESIGN REVIEW				

COPYRIGHT 2007. NO REPRODUCTION OR USE OF THIS DRAWING IS ALLOWED IN PART OR IN WHOLE BY ANY PROCESS, WITHOUT PRIOR WRITTEN AUTHORIZATION FROM WILLIAM H. GORDON ASSOCIATES, INC.