

PROJECT MANAGER Wendy Block Sanford, City of Fairfax, (703) 385-7889
SURVEYED BY Rinker Design Assoc., P.C. (703) 368-7373
DESIGN SUPERVISED BY Mark Gunn, P.E., Rinker Design Assoc., P.C. (703) 368-7373
DESIGNED BY Adam D. Welschenbach, P.E., Rinker Design Assoc., P.C. (703) 368-7373

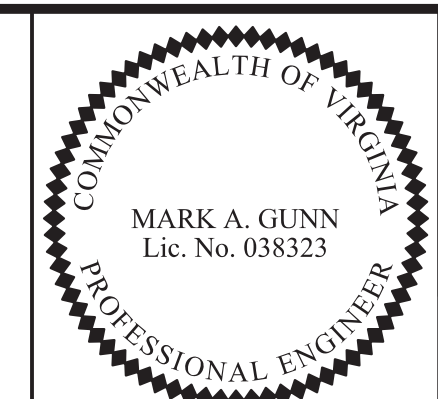

REVISION	STATE	FEDERAL AID PROJECT OWNER	STATE PROJECT	SHEET NO.
	VA.		Jermantown Road Phase II Improvements	3

TM 57-1-02-004
SWART NORTHWEST CORNER ASSOCIATES
DB 6580 PG 1689
231,218 S.F.

PATTERN LEGEND

- Full Depth Pavement
- Denotes Mill and Overlay
- Demolition of Pavement

3A P.O.T. Fairfax Boulevard (U.S. Route 50) Sta. 12+90.40
P.O.C. Jermantown Road (Route 655) Sta. 52+25.12

**Prop. curb and gutter location and radius are approximate, and should match existing curb and gutter.

Utility Owners:
AT&T
Cox Communications
Dominion Virginia Power (DVP)
Fairfax DPW (Sewer)
Fairfax Water (Water)
Verizon
Washington Gas

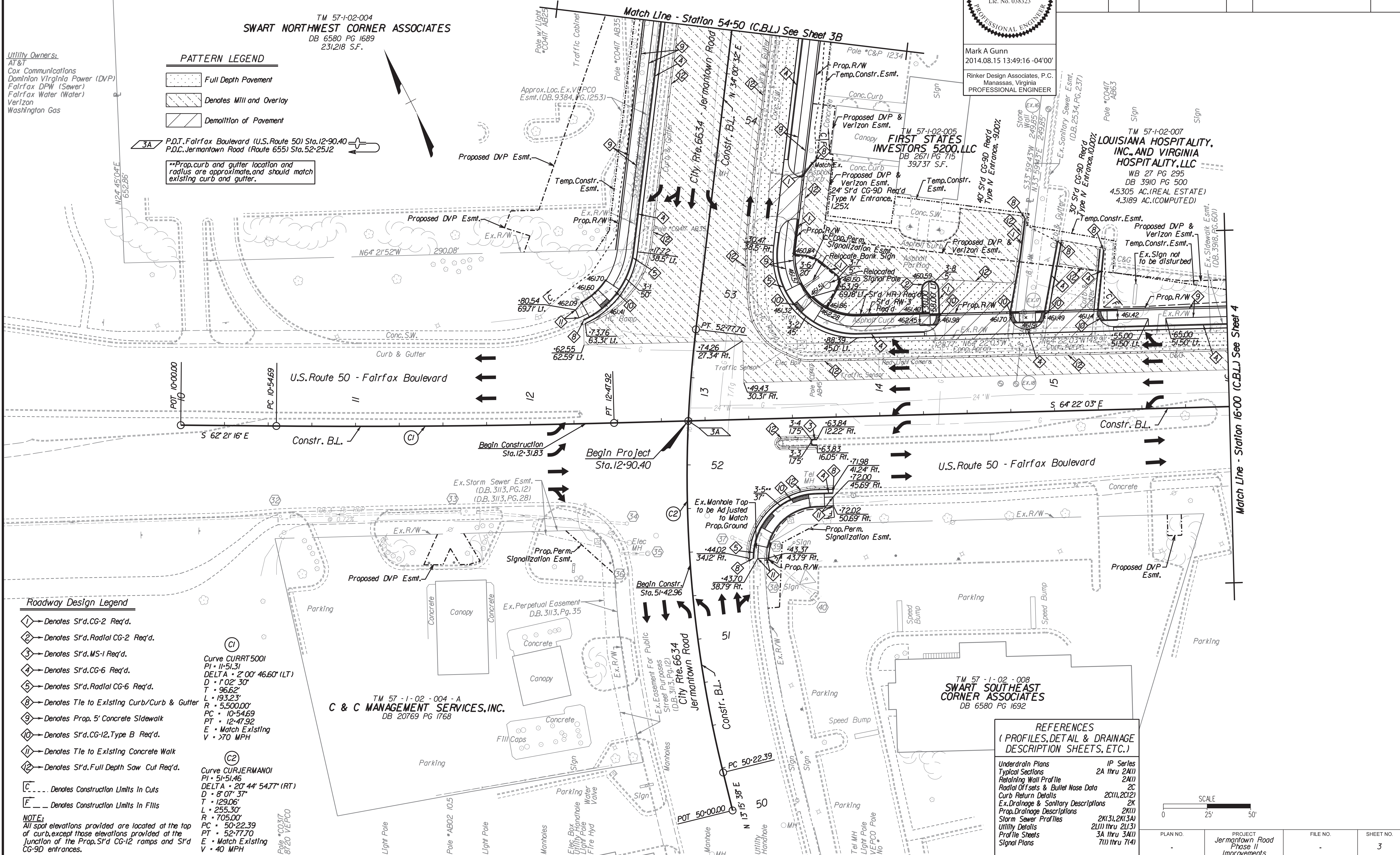

Roadway Design Legend

- Denotes S't.d. CG-2 Req'd.
- Denotes S't.d. Radial CG-2 Req'd.
- Denotes S't.d. MS-1 Req'd.
- Denotes S't.d. CG-6 Req'd.
- Denotes S't.d. Radial CG-6 Req'd.
- Denotes Tie to Existing Curb/Curb & Gutter
- Denotes Prop. 5' Concrete Sidewalk
- Denotes S't.d. CG-12, Type B Req'd.
- Denotes Tie to Existing Concrete Walk
- Denotes S't.d. Full Depth Saw Cut Req'd.

Curve CURRT5001
PI = 11+51.31
DELTA = 2° 00' 46.60" (LT)
D = 102' 30"
T = 96.62'
L = 193.23'
R = 5,500.00'
PC = 10+54.69
PT = 12+47.92
E = Match Existing
V = >70 MPH

Curve CURJERMANOI
PI = 51+51.46
DELTA = 20° 44' 54.77" (RT)
D = 8' 07' 37"
T = 129.06'
L = 255.30'
R = 705.00'
PC = 50+22.39
PT = 52+77.70
E = Match Existing
V = 40 MPH

NOTE:
All spot elevations provided are located at the top of curb, except those elevations provided at the Junction of the Prop. S't.d. CG-12 ramps and S't.d. CG-9D entrances.

REFERENCES
(PROFILES, DETAIL & DRAINAGE DESCRIPTION SHEETS, ETC.)

Underdrain Plans	IP Series
Typical Sections	2A thru 2A(1)
Retaining Wall Profile	2A(1)
Radial Offsets & Bullet Nose Data	2C
Curb Return Details	2C(1), 2C(2)
Ex. Drainage & Sanitary Descriptions	2K
Prop. Drainage Descriptions	2K(1)
Storm Sewer Profiles	2K(3), 2K(3A)
Utility Details	2L(1) thru 2L(3)
Profile Sheets	3A thru 3A(1)
Signal Plans	7(1) thru 7(4)

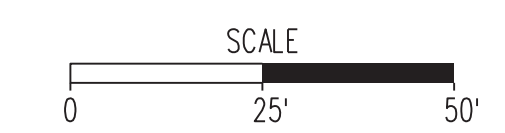

PLAN NO.	PROJECT	FILE NO.	SHEET NO.
	Jermantown Road Phase II Improvements		3

FINAL PLAN

Cda Rinker Design Associates, P.C.

CITY OF FAIRFAX

PROJECT MANAGER Wendy Block Sanford, City of Fairfax, (703) 385-7889
 SURVEYED BY Rinker Design Assoc., P.C., (703) 368-7373
 DESIGN SUPERVISED BY Mark Gunn, P.E., Rinker Design Assoc., P.C., (703) 368-7373
 DESIGNED BY Adam D. Welschenbach, P.E., Rinker Design Assoc., P.C., (703) 368-7373

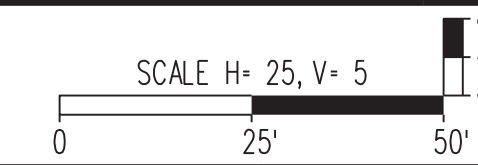

COMMONWEALTH OF VIRGINIA
 PROFESSIONAL ENGINEER
 MARK A. GUNN
 Lic. No. 038323

Mark A Gunn
 2014.08.15 13:49:30 -04'00'
 Rinker Design Associates, P.C.
 Manassas, Virginia
 PROFESSIONAL ENGINEER

REVISED	STATE	FEDERAL AID	ROUTE	STATE	SHEET NO.
	VA.			Jermantown Road Phase II Improvements	3A

Levels based on NGVD 1929 Datum.

Fairfax Boulevard (U.S. Rte. 50) Profile Sheet Station 10+00 to 16+00

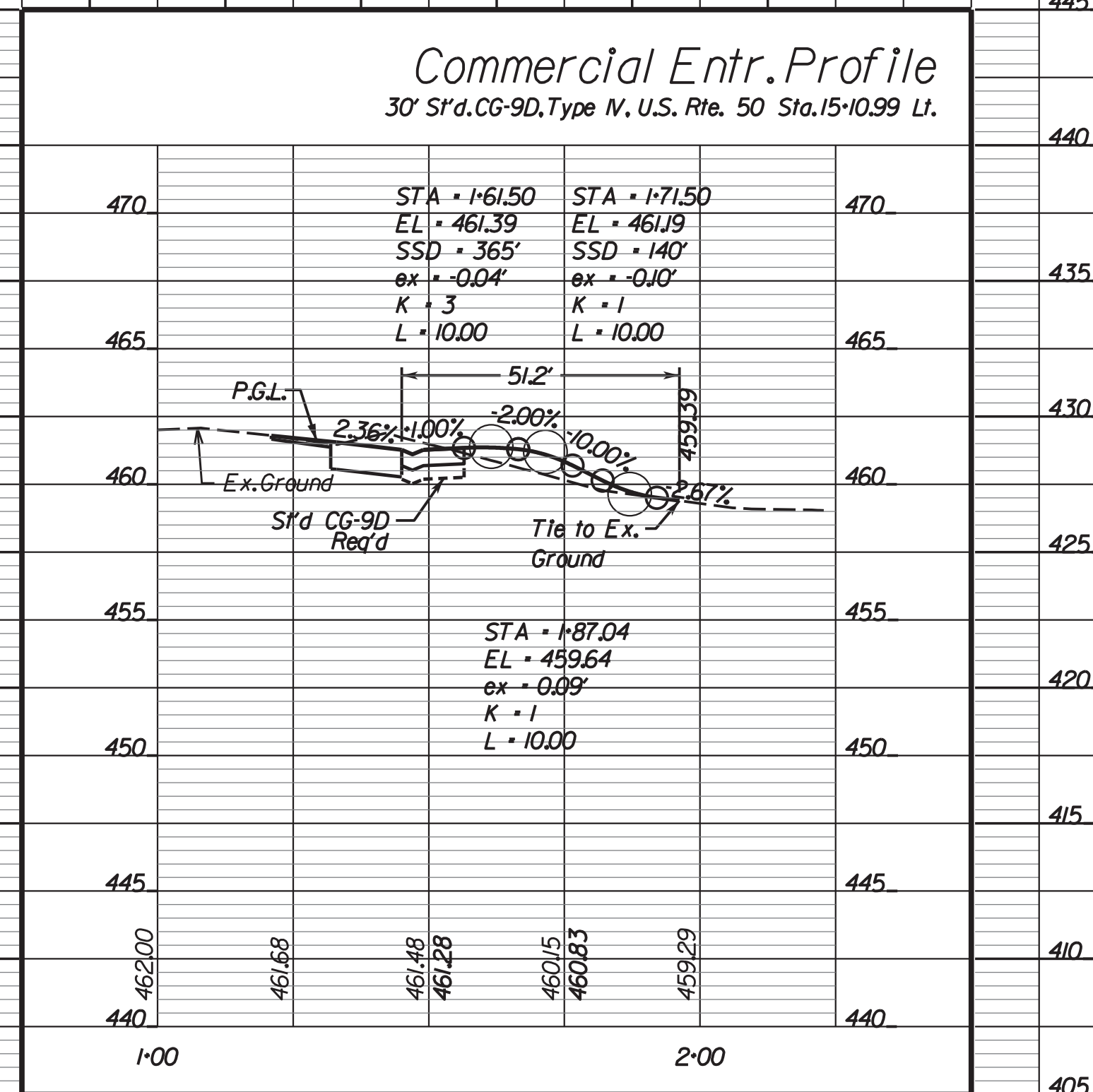
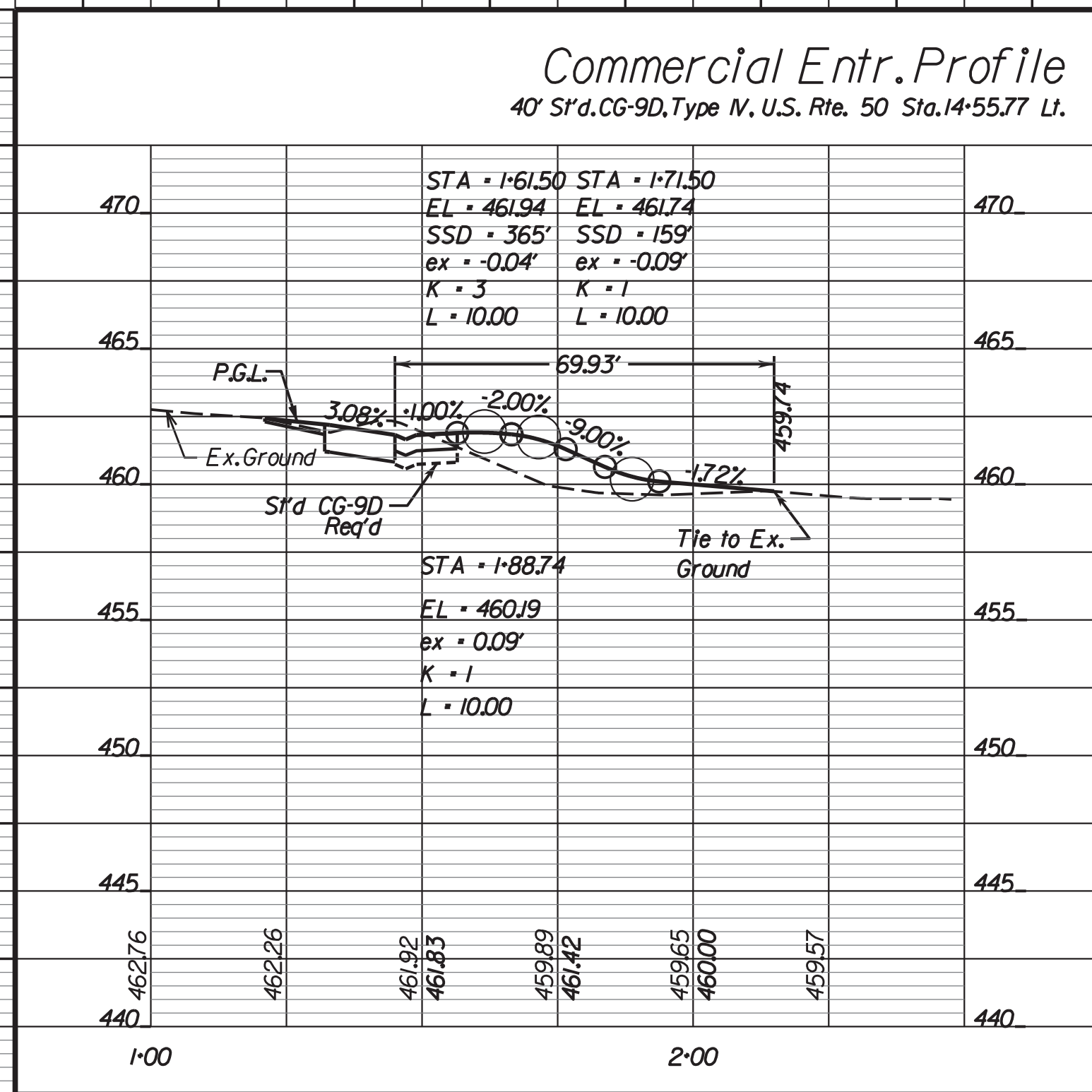
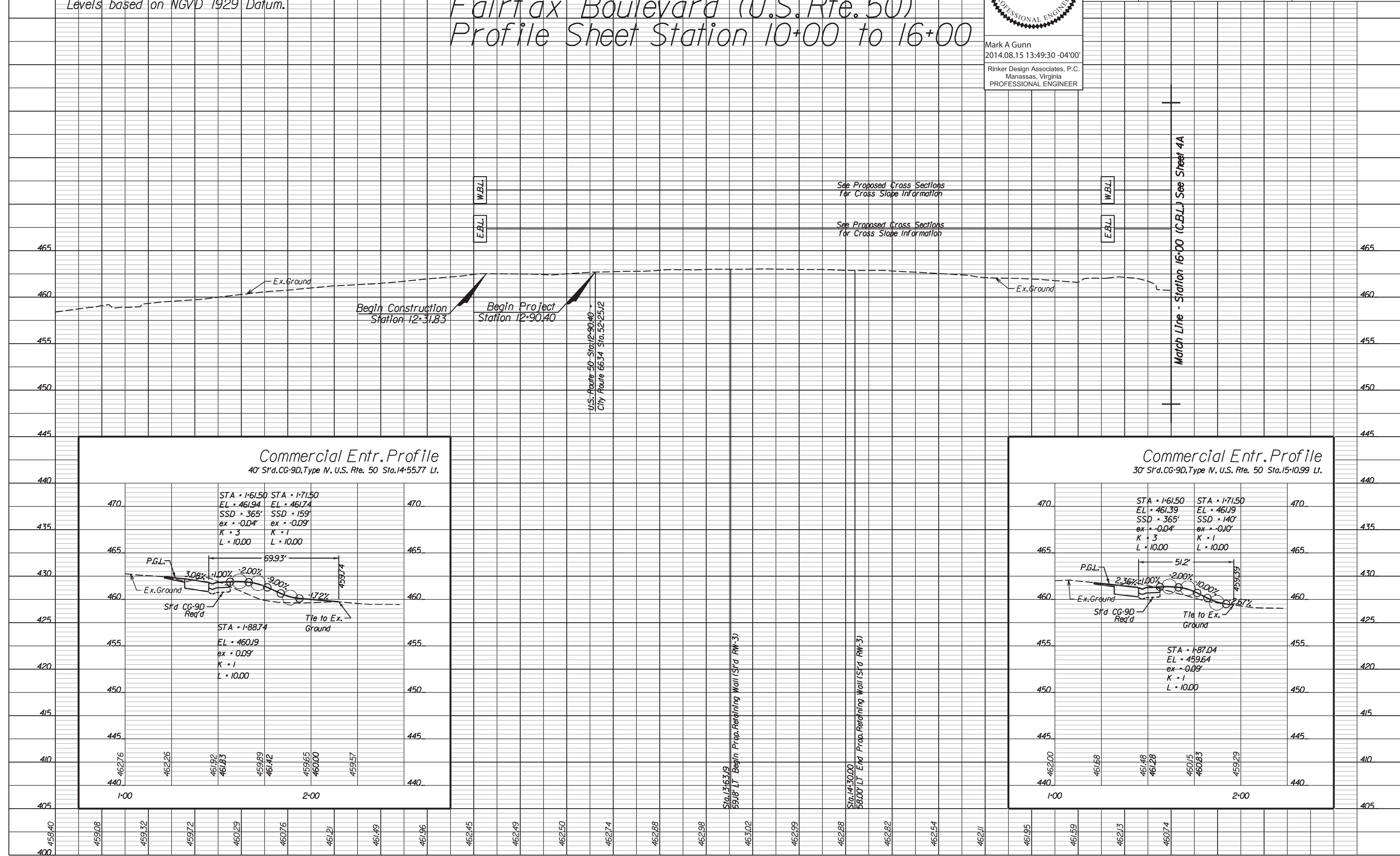

Rinker Design Associates, P.C.
 Civil Engineering
 Transportation - Environmental
 Right of Way Services

CITY OF FAIRFAX

8/15/2014

FINAL PLANS

PLAN NO.	PROJECT	FILE NO.	SHEET NO.
	Jermantown Road Phase II Improvements		3A

PROJECT MANAGER *Wendy Block Sanford, City of Fairfax, (703) 385-7889*
 SURVEYED BY *Rinker Design Assoc., P.C. (703) 368-7373*
 DESIGN SUPERVISED BY *Mark Gunn, P.E., Rinker Design Assoc., P.C. (703) 368-7373*
 DESIGNED BY *Adam D. Welschenbach, P.E., Rinker Design Assoc., P.C. (703) 368-7373*

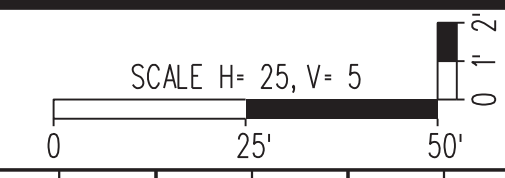

COMMONWEALTH OF VIRGINIA
 PROFESSIONAL ENGINEER
 MARK A. GUNN
 Lic. No. 038323

Mark A Gunn
 2014.08.15 13:49:44 -04'00'
 Rinker Design Associates, P.C.
 Manassas, Virginia
 PROFESSIONAL ENGINEER

REVISED	STATE	FEDERAL AID	ROUTE	STATE	SHEET NO.
	VA.			Jermantown Road Phase II Improvements	3A(1)

Jermantown Road (City Rte. 6634) Profile Sheet Station 50+00 to 54+50

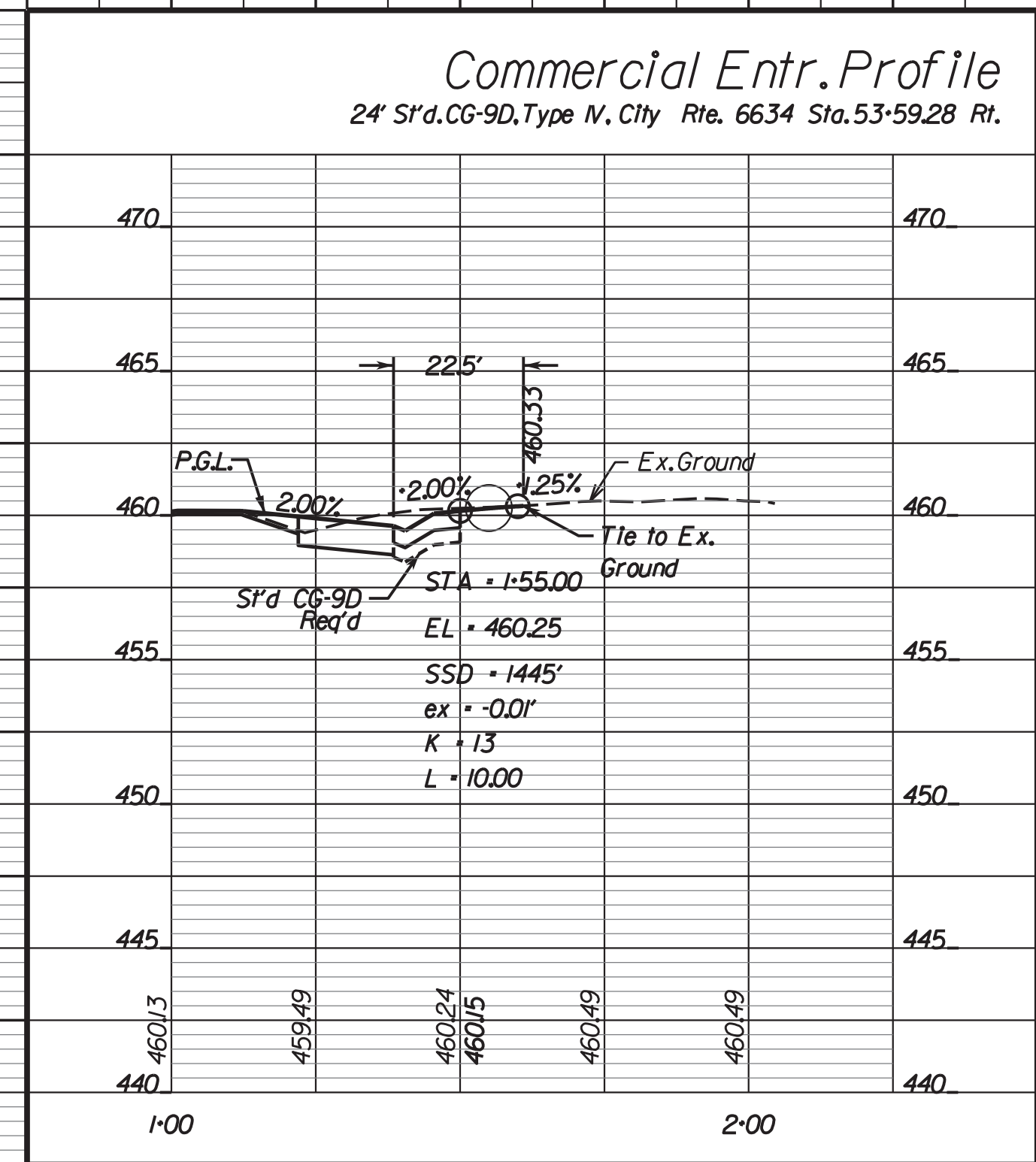
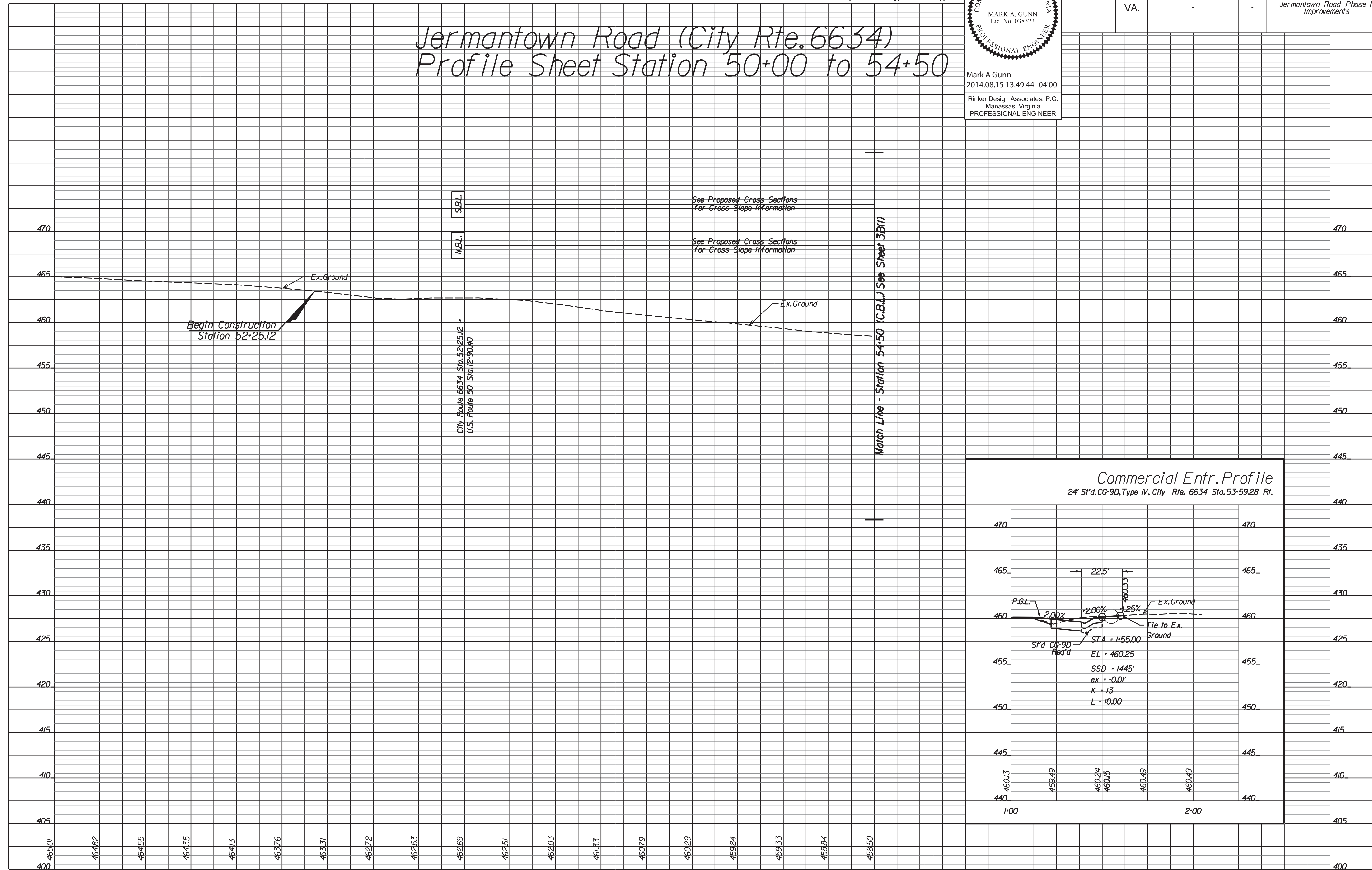

Rinker Design Associates, P.C.
 Civil Engineers
 Transportation - Environmental
 Right of Way Services
 www.Rinker.com

CITY OF FAIRFAX

8/15/2014

FINAL PLANS

PLAN NO.	PROJECT	FILE NO.	SHEET NO.
-	Jermantown Road Phase II Improvements	-	3A(1)

PROJECT MANAGER Wendy Block Sanford, City of Fairfax, (703) 385-7889
 SURVEYED BY Rinker Design Assoc., P.C. (703) 368-7373
 DESIGN SUPERVISED BY Mark Gunn, P.E., Rinker Design Assoc., P.C. (703) 368-7373
 DESIGNED BY Adam D. Welschenbach, P.E., Rinker Design Assoc., P.C. (703) 368-7373

Utility Owners:
 AT&T
 Cox Communications
 Dominion Virginia Power (DVP)
 Fairfax DPW (Sewer)
 Fairfax Water (Water)
 Verizon
 Washington Gas

TM 57-1-02-007
LOUISIANA HOSPITALITY, INC. AND VIRGINIA HOSPITALITY, LLC
 WB 27 PG 295
 DB 3910 PG 500
 45,305 AC. (REAL ESTATE)
 4,3189 AC. (COMPUTED)

TM 57-1-02-000-B
GUARDIAN MAIN STREET, LLC
 DB 11591 PG 340
 104,069 S.F.

TM 57-1-02-000-A
50 JERMANTOWN LIMITED PARTNERSHIP
 DB 7374 PG 39
 104,069 S.F.

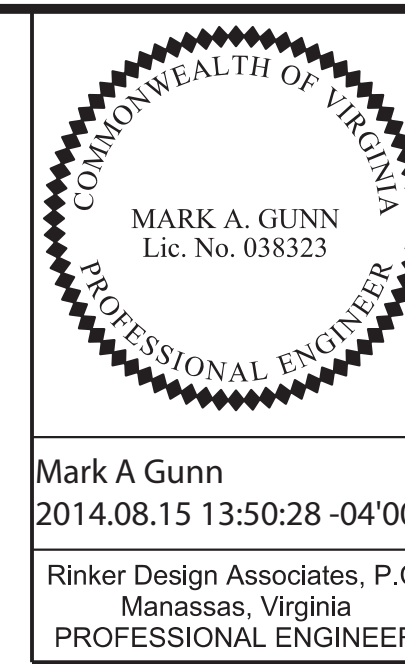

Mark A Gunn
 2014.08.15 13:50:28 -04'00'
 Rinker Design Associates, P.C.
 Manassas, Virginia
 PROFESSIONAL ENGINEER

REVISED	STATE	FEDERAL AID PROJECT OWNER	STATE PROJECT	SHEET NO.
	VA.		Jermantown Road Phase II Improvements	4

Office Locations: Manassas, VA; Fairfax, VA; Falls Church, VA; Herndon, VA; Reston, VA; Springfield, VA; Washington, DC
 Design Associates, P.C.
 Civil Engineering, Transportation, Environmental, Right of Way Services

CITY OF FAIRFAX

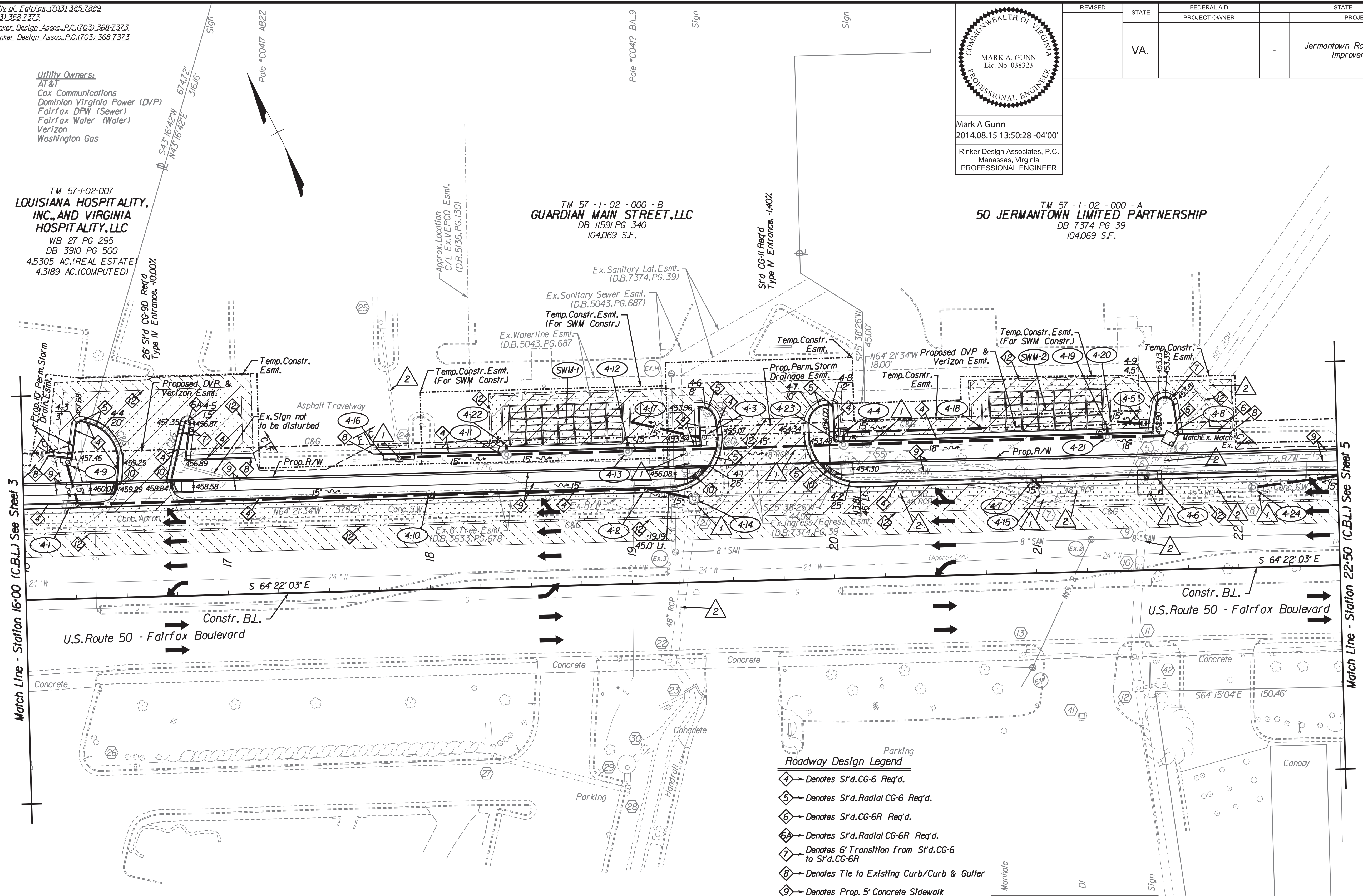

DRAINAGE LEGEND

- 1 Ex. Structure/Pipe To Be Removed
- 2 Ex. Structure To Remain

PATTERN LEGEND

- Full Depth Pavement
- Denotes Mill and Overlay
- Demolition of Pavement

Roadway Design Legend

- 4 - Denotes S'd. CG-6 Req'd.
- 5 - Denotes S'd. Radial CG-6 Req'd.
- 6 - Denotes S'd. CG-6R Req'd.
- 6A - Denotes S'd. Radial CG-6R Req'd.
- 7 - Denotes 6' Transition from S'd. CG-6 to S'd. CG-6R
- 8 - Denotes Tie to Existing Curb/Curb & Gutter
- 9 - Denotes Prop. 5' Concrete Sidewalk
- 10 - Denotes S'd. CG-12, Type B Req'd.
- 12 - Denotes S'd. Full Depth Saw Cut Req'd.
- C - Denotes Construction Limits in Cuts
- E - Denotes Construction Limits in Fills

NOTE:
 All spot elevations provided are located at the top of curb, except those elevations provided at the junction of the Prop. S'd. CG-12 ramps and S'd. CG-9D entrances.

REFERENCES
 (PROFILES, DETAIL & DRAINAGE DESCRIPTION SHEETS, ETC.)

- Underdrain Plans IP Series
- Typical Sections 2A thru 2A(1)
- Radial Offsets & Bullet Nose Data 2C
- Ex. Drainage & Sanitary Descriptions 2K
- Prop. Drainage Descriptions 2K(1)
- Storm Sewer Profiles 2K(3), 2K(3A)
- SWM Details 2K(4) thru 2K(11)
- Utility Details 2L(1) thru 2L(3)
- Profile Sheet U.S. Rte. 50 4A

TM 57-1-02-026
MJC PROPERTY, INC.
 DB 17941 PG 1467
 31,655 S.F. (DEED)

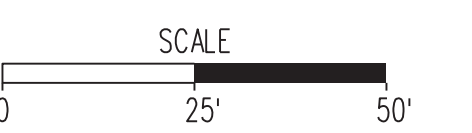

PLAN NO.	PROJECT	FILE NO.	SHEET NO.
	Jermantown Road Phase II Improvements		4

FINAL PLAN

PROJECT MANAGER Wendy Block Sanford, City of Fairfax, (703) 385-7889
SURVEYED BY Rinker Design Assoc., P.C. (703) 368-7373
DESIGN SUPERVISED BY Mark Gunn, P.E., Rinker Design Assoc., P.C. (703) 368-7373
DESIGNED BY Adam D. Welschenbach, P.E., Rinker Design Assoc., P.C. (703) 368-7373

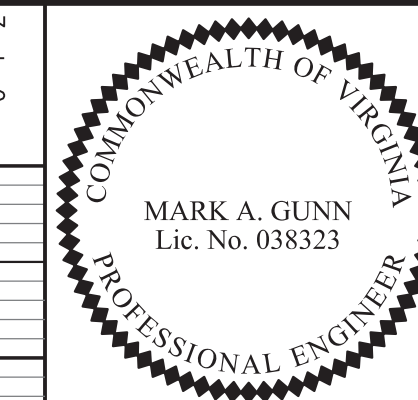
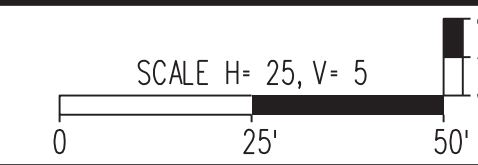

Mark A Gunn
2014.08.15 13:50:43 -04'00'
Rinker Design Associates, P.C.
Manassas, Virginia
PROFESSIONAL ENGINEER

REVISED	STATE	FEDERAL AID	ROUTE	STATE	SHEET NO.
	VA.			Jermantown Road Phase II Improvements	4A

Fairfax Boulevard (U.S. Rte. 50) Profile Sheet Station 16+00 to 22+50

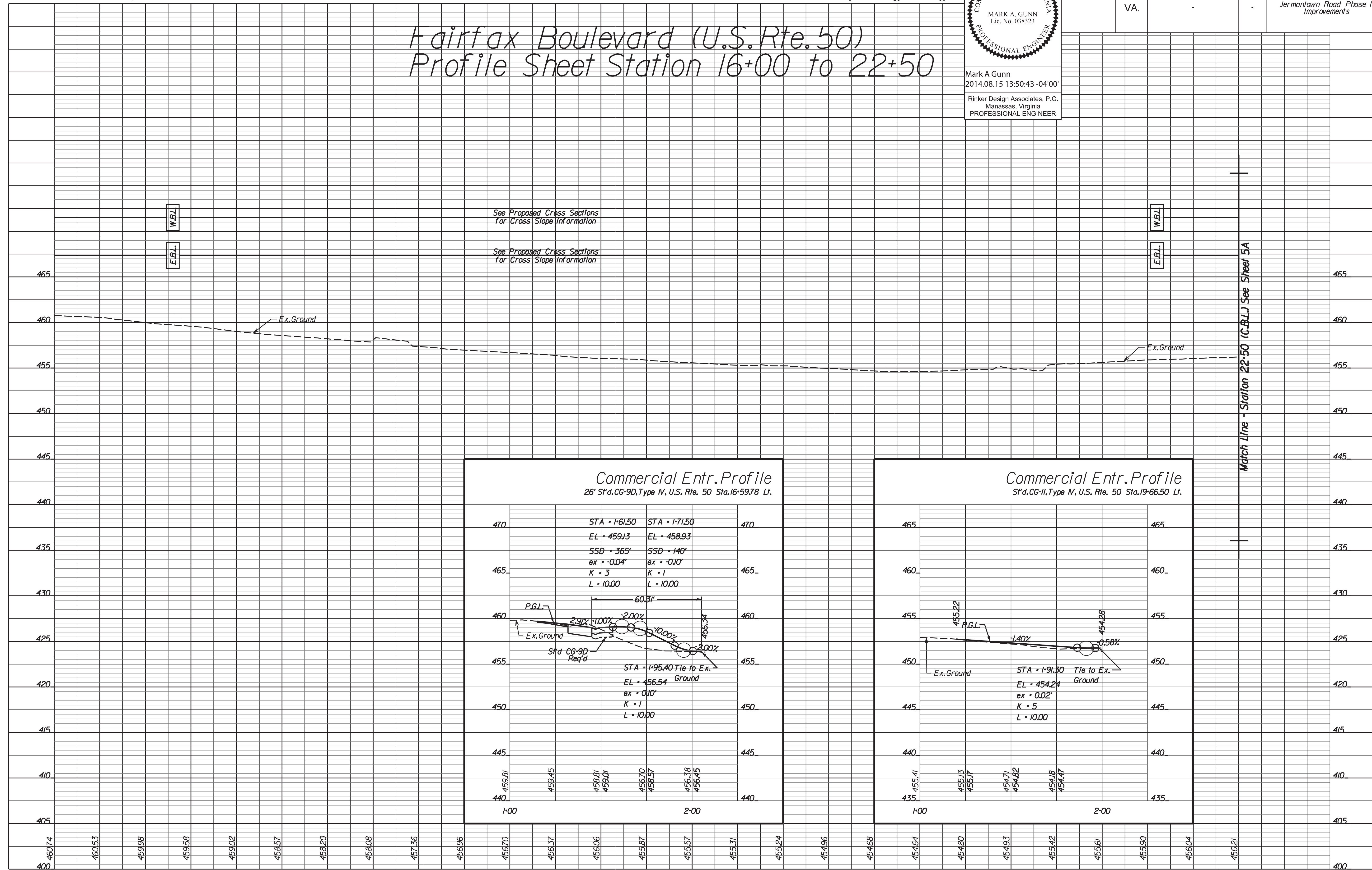

See Proposed Cross Sections
For Cross Slope Information

See Proposed Cross Sections
For Cross Slope Information

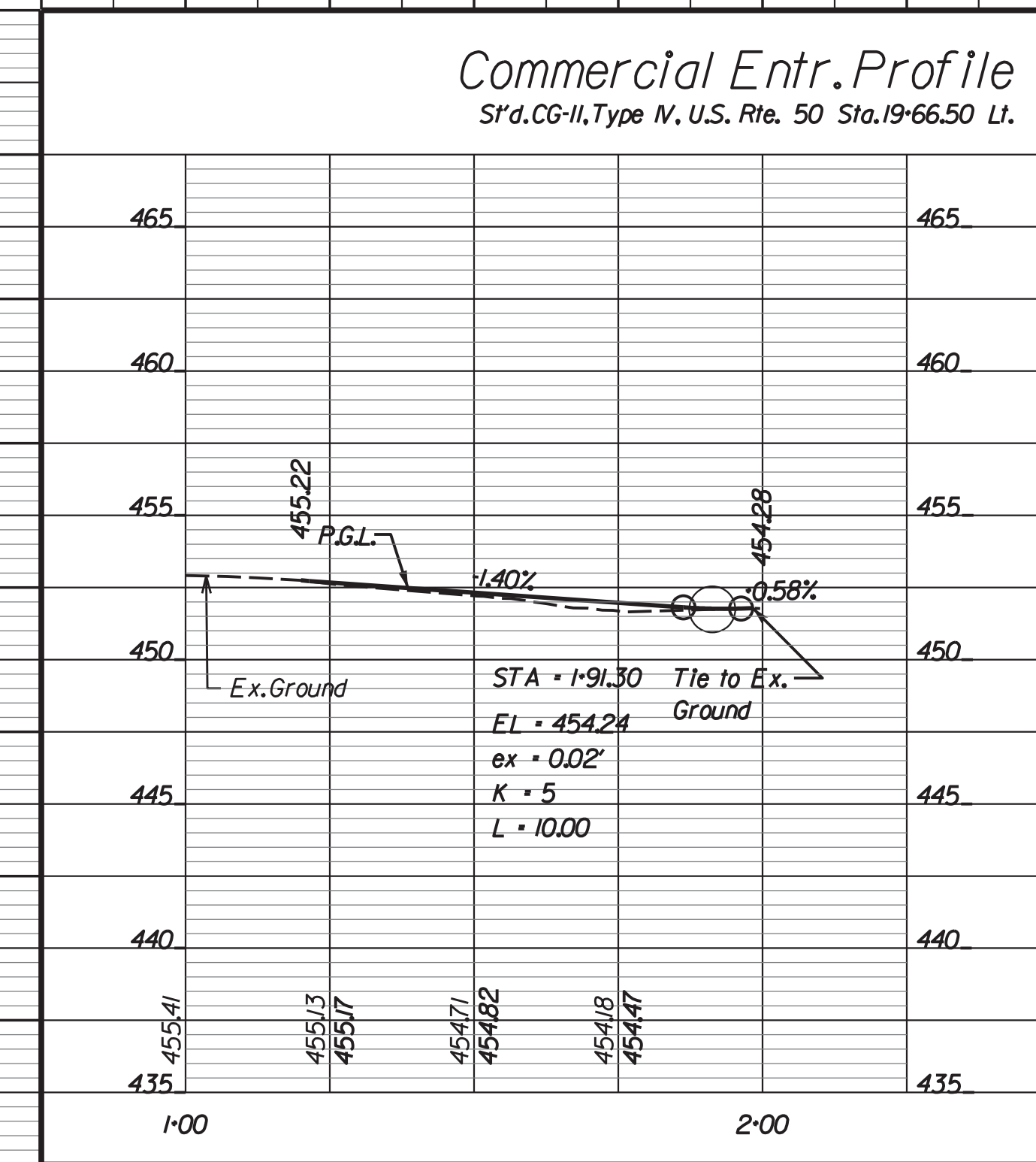
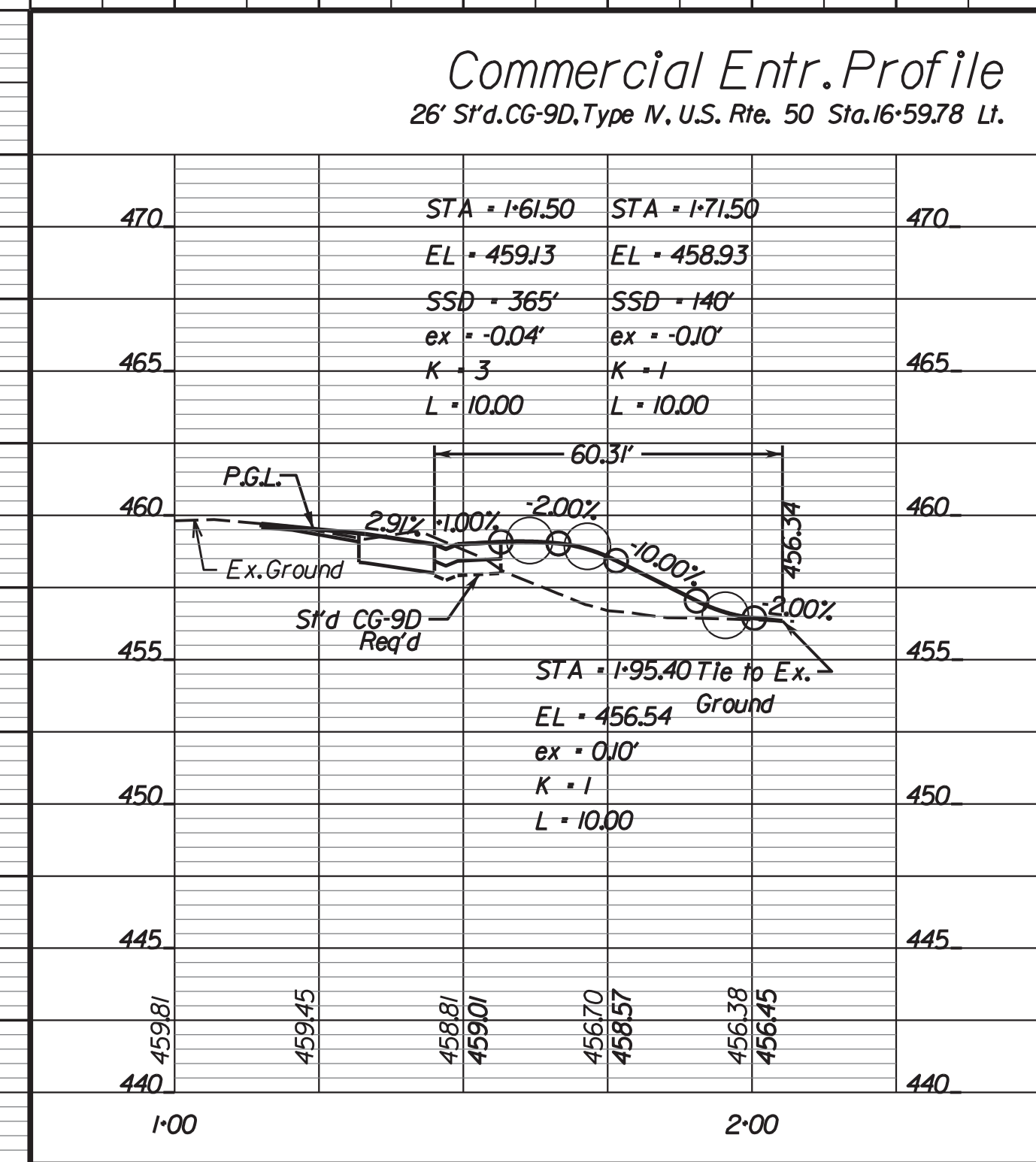

Match Line - Station 22+50 (C.B.L.) See Sheet 5A

16+00.00 17+00.00 18+00.00 19+00.00 20+00.00 21+00.00 22+00.00

PLAN NO.	PROJECT	FILE NO.	SHEET NO.
-	Jermantown Road Phase II Improvements	-	4A



CITY OF FAIRFAX

PROJECT MANAGER *Wendy Block Sanford, City of Fairfax, (703) 385-7889*
SURVEYED BY *Rinker Design Assoc., P.C. (703) 368-7373*
DESIGN SUPERVISED BY *Mark Gunn, P.E., Rinker Design Assoc., P.C. (703) 368-7373*
DESIGNED BY *Adam D. Welschenbach, P.E., Rinker Design Assoc., P.C. (703) 368-7373*

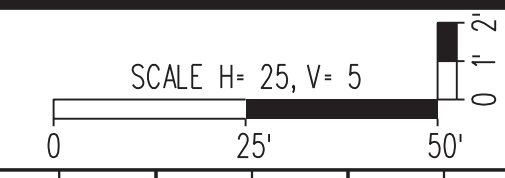

COMMONWEALTH OF VIRGINIA
PROFESSIONAL ENGINEER
MARK A. GUNN
Lic. No. 038323

Mark A Gunn
2014.08.15 13:51:16 -04'00'
Rinker Design Associates, P.C.
Manassas, Virginia
PROFESSIONAL ENGINEER

REVISED	STATE	FEDERAL AID	ROUTE	STATE	SHEET NO.
	VA.	-	-	Jermantown Road Phase II Improvements	5A

Fairfax Boulevard (U.S. Rte. 50) Profile Sheet Station 22+50 to 26+61.30

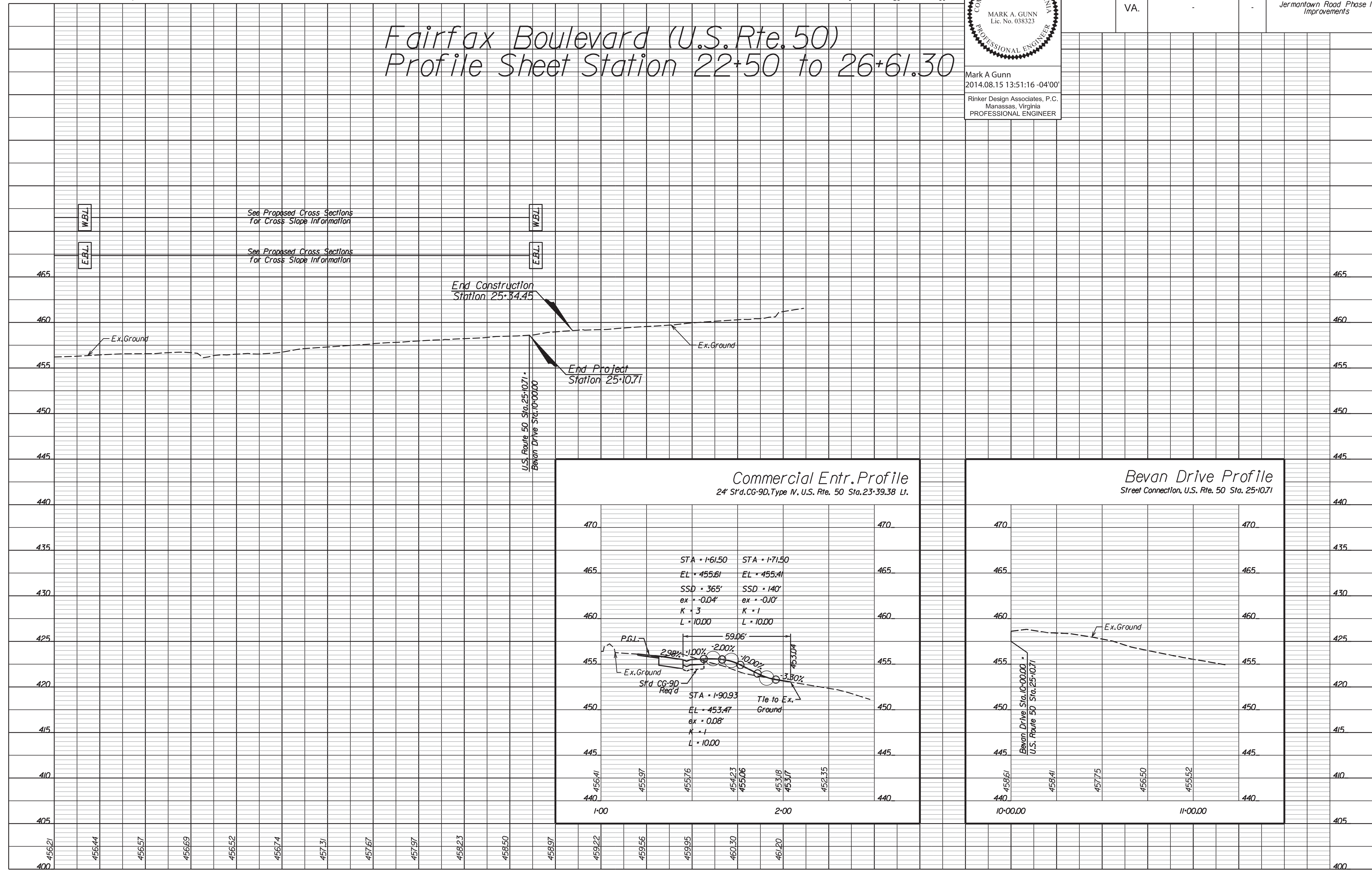

Cda Rinker
Design Associates, P.C.
Civil Engineers
Transportation - Environmental
Right of Way Services

CITY OF FAIRFAX

8/15/2014

FINAL PLANS

PLAN NO.	PROJECT	FILE NO.	SHEET NO.
-	Jermantown Road Phase II Improvements	-	5A

PROJECT MANAGER Wendy Block Sanford, City of Fairfax, (703) 385-7889
SURVEYED BY Rinker Design Assoc., P.C. (703) 368-7373
DESIGN SUPERVISED BY Mark Gunn, P.E., Rinker Design Assoc., P.C. (703) 368-7373
DESIGNED BY Adam D. Welschenbach, P.E., Rinker Design Assoc., P.C. (703) 368-7373

SIGNAGE PLAN

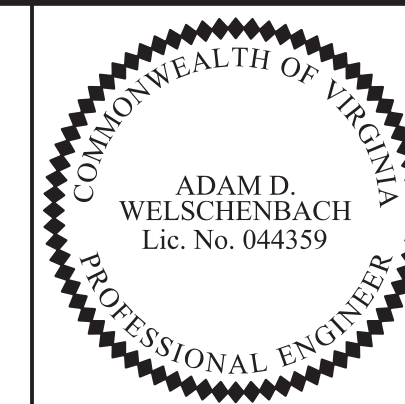

Adam D. Welschenbach
2014.08.15 17:18:48 -04'00'
Rinker Design Associates, P.C.
Manassas, Virginia
PROFESSIONAL ENGINEER

NOTE TO CONTRACTOR:
All signs not owned by City of Fairfax (i.e. private property signs, parking lot signs etc.) within the construction limits shall be removed and replaced in accordance with the contract special provisions.

REVISED	STATE	FEDERAL AID PROJECT OWNER	STATE PROJECT	SHEET NO.
	VA.		Jermantown Road Phase II Improvements	6

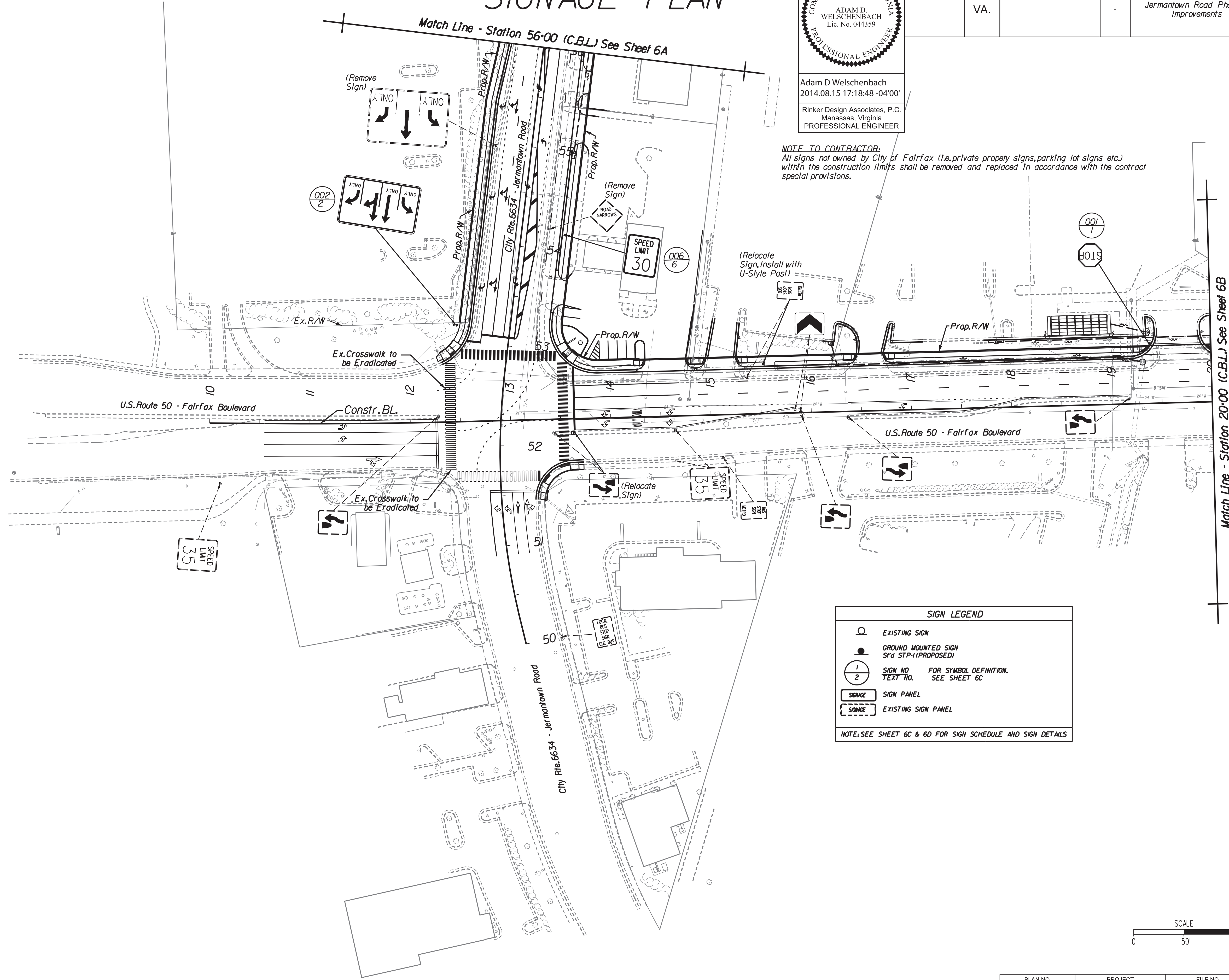

SIGN LEGEND	
	EXISTING SIGN
	GROUND MOUNTED SIGN ST'D STP-1 (PROPOSED)
	SIGN NO. FOR SYMBOL DEFINITION, TEXT NO. SEE SHEET 6C
	SIGN PANEL
	EXISTING SIGN PANEL

NOTE: SEE SHEET 6C & 6D FOR SIGN SCHEDULE AND SIGN DETAILS

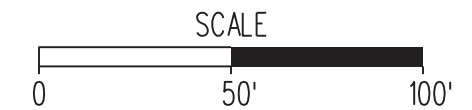

Office Locations

Design Associates, P.C.



CITY OF FAIRFAX

FINAL PLAN

PLAN NO.	PROJECT	FILE NO.	SHEET NO.
	Jermantown Road Phase II Improvements		6

PROJECT MANAGER Wendy Block Sanford, City of Fairfax, (703) 385-7889
SURVEYED BY Rinker Design Assoc., P.C. (703) 368-7373
DESIGN SUPERVISED BY Mark Gunn, P.E., Rinker Design Assoc., P.C. (703) 368-7373
DESIGNED BY Adam D. Welschenbach, P.E., Rinker Design Assoc., P.C. (703) 368-7373

SIGNAGE PLAN

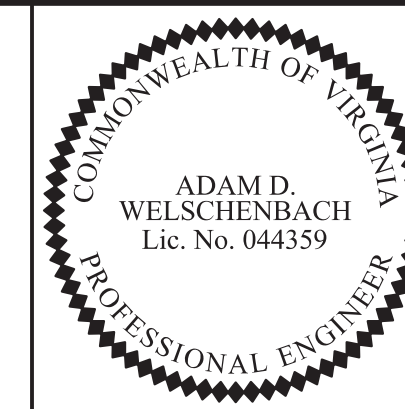

Adam D Welschenbach
2014.08.15 17:19:14 -04'00'
Rinker Design Associates, P.C.
Manassas, Virginia
PROFESSIONAL ENGINEER

REVISED	STATE	FEDERAL AID PROJECT OWNER	STATE PROJECT	SHEET NO.
	VA.		Jermantown Road Phase II Improvements	6A

Office Locations
Rinker Design Associates, P.C.
10000 Lee Highway, Suite 100
Manassas, VA 20108
Phone: (703) 368-7373
Fax: (703) 368-7373
www.rinker.com



CITY OF FAIRFAX

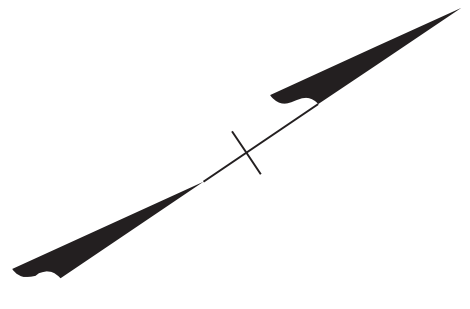
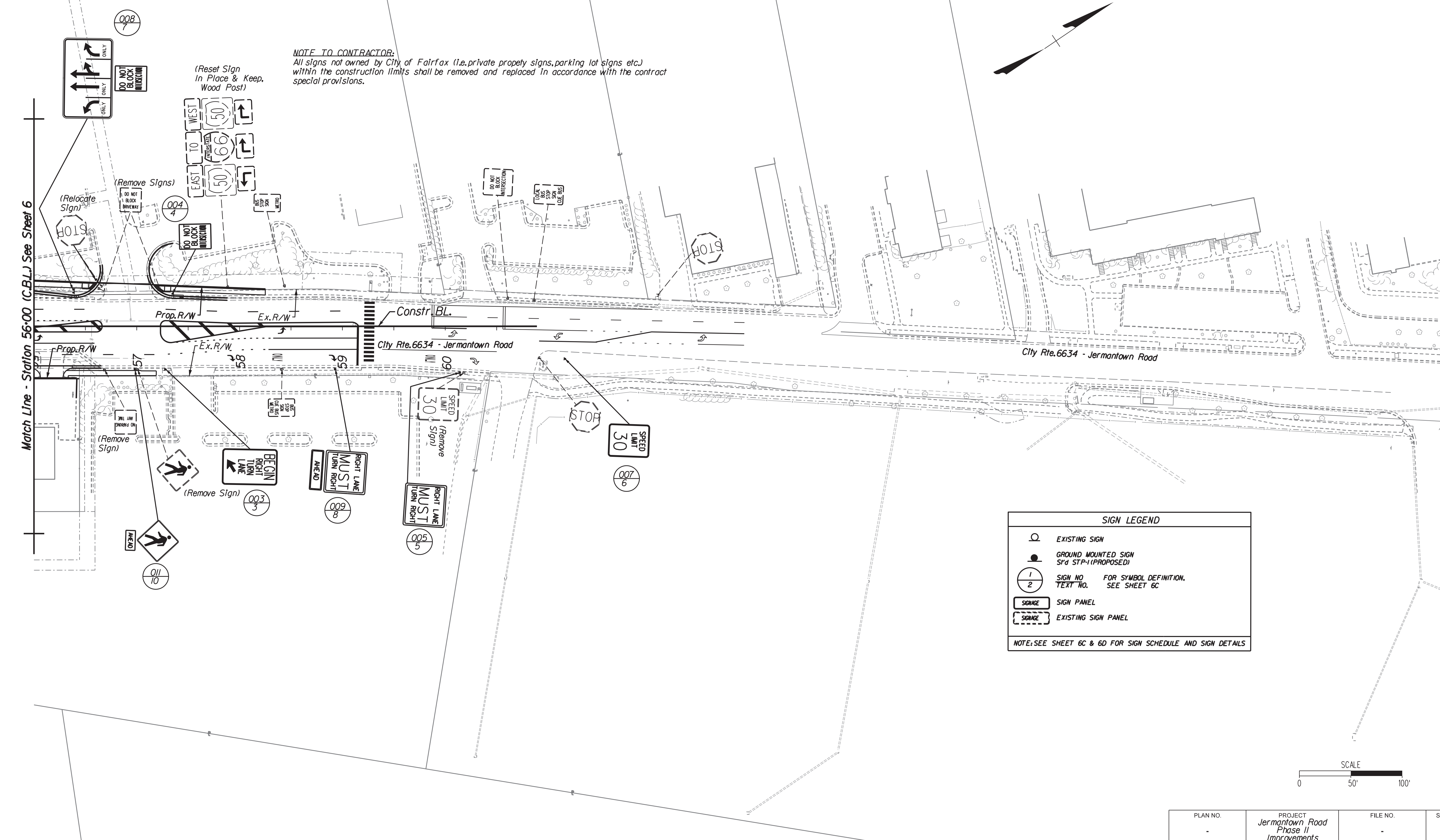

SIGN LEGEND	
	EXISTING SIGN
	GROUND MOUNTED SIGN Std. STP-1 (PROPOSED)
	SIGN NO. FOR SYMBOL DEFINITION.
	TEXT NO. SEE SHEET 6C
	SIGN PANEL
	EXISTING SIGN PANEL
NOTE: SEE SHEET 6C & 6D FOR SIGN SCHEDULE AND SIGN DETAILS	

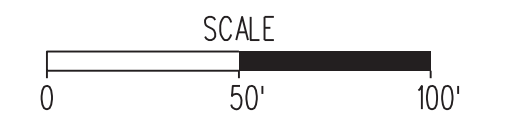

PLAN NO.	PROJECT	FILE NO.	SHEET NO.
	Jermantown Road Phase II Improvements		6A

FINAL PLAN

PROJECT MANAGER Wendy Block Sanford, City of Fairfax, (703) 385-7889
SURVEYED BY Rinker Design Assoc., P.C. (703) 368-7373
DESIGN SUPERVISED BY Mark Gunn, P.E., Rinker Design Assoc., P.C. (703) 368-7373
DESIGNED BY Adam D. Welschenbach, P.E., Rinker Design Assoc., P.C. (703) 368-7373

SIGNAGE PLAN

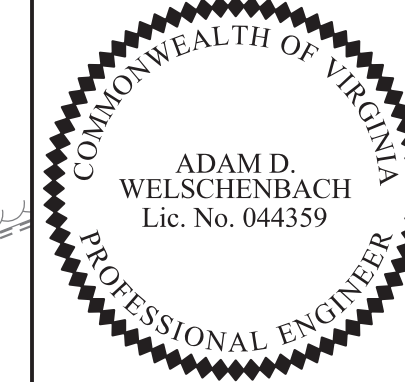

Adam D. Welschenbach
2014.08.15 17:19:38 -04'00'
Rinker Design Associates, P.C.
Manassas, Virginia
PROFESSIONAL ENGINEER

REVISED	STATE	FEDERAL AID PROJECT OWNER	STATE PROJECT	SHEET NO.
	VA.		Jermantown Road Phase II Improvements	6B

NOTE TO CONTRACTOR:
All signs not owned by City of Fairfax (i.e. private property signs, parking / lot signs etc.) within the construction limits shall be removed and replaced in accordance with the contract special provisions.

Match Line - Station 20+00 (C.B.L.) See Sheet 6

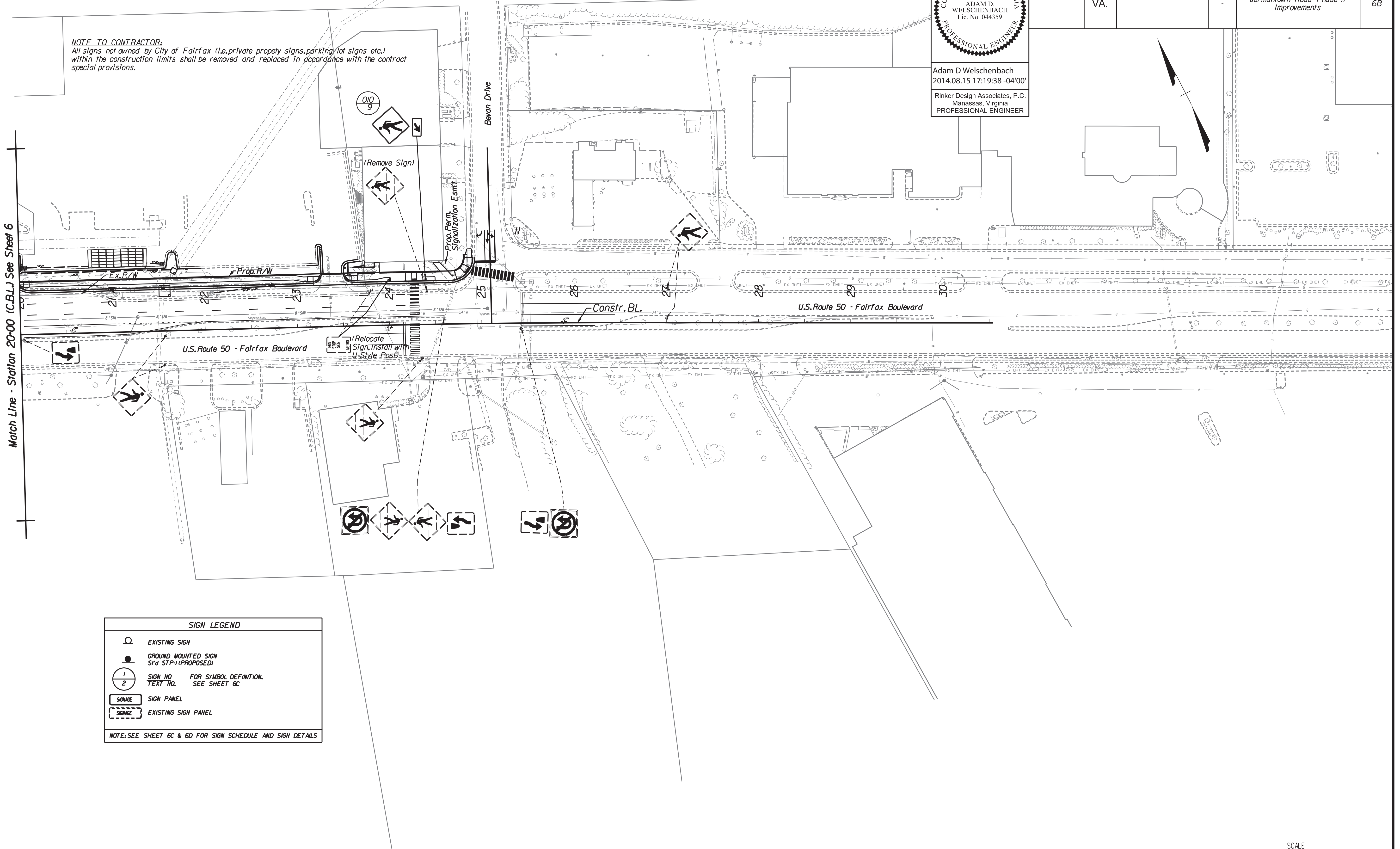

SIGN LEGEND

- EXISTING SIGN
- GROUND MOUNTED SIGN
Std STP-1 (PROPOSED)
- SIGN NO. FOR SYMBOL DEFINITION,
TEXT NO. SEE SHEET 6C
- SIGN PANEL
- EXISTING SIGN PANEL

NOTE: SEE SHEET 6C & 6D FOR SIGN SCHEDULE AND SIGN DETAILS

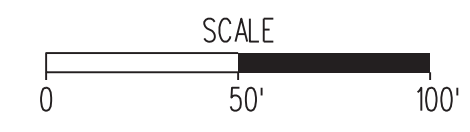

PLAN NO.	PROJECT	FILE NO.	SHEET NO.
	Jermantown Road Phase II Improvements		6B

FINAL PLAN

Cda Rinker
Design Associates, P.C.
Civil Engineers
Transportation - Environment
Right of Way Services

CITY OF FAIRFAX

PROJECT MANAGER Wendy Block Sanford, City of Fairfax, (703) 385-7889
SURVEYED BY Rinker Design Assoc., P.C. (703) 368-7373
DESIGN SUPERVISED BY Mark Gunn, P.E., Rinker Design Assoc., P.C. (703) 368-7373
DESIGNED BY Adam D. Welschenbach, P.E., Rinker Design Assoc., P.C. (703) 368-7373

SIGNAGE PLAN SCHEDULE SHEET

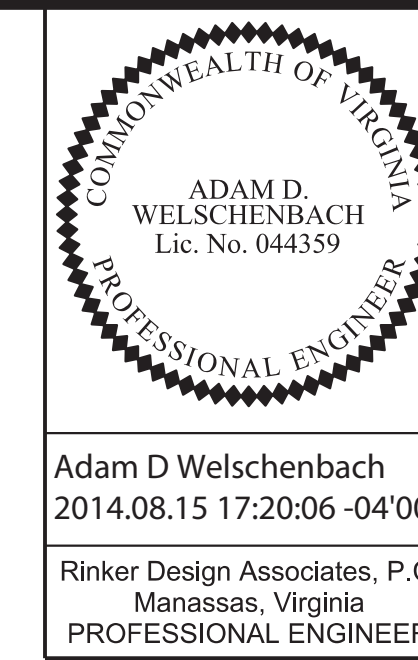

REVISION	STATE	FEDERAL AID PROJECT OWNER	STATE PROJECT	SHEET NO.
	VA.		Jermantown Road Phase II Improvements	6C

Adam D Welschenbach
2014.08.15 17:20:06 -04'00'
Rinker Design Associates, P.C.
Manassas, Virginia
PROFESSIONAL ENGINEER

PERMANENT SIGNAGE SCHEDULE

TEXT NO.	TEXT	SIGN NO.	SIGN STRUCT. STD.	PANEL SIZE		LETTER TYPE	COLOR COMB.	STD. NO.	SIGN AREA SQ. FT. EA.	REMARKS
				W(inch)	H(inch)					
1		001	STP-1, 2" - 12 GA. Single Post	30	30	L-1	C-10	R1-1	6.25	
2		002	STP-1, 2 3/16" & 2 1/2" - 10 GA. Two Posts	78	36	L-1	C-1	Mod. R3-8b	19.5	See Sheet 6D for Sign Details Inner Post(s) shall not be less than 6' in length
3		003	STP-1, 2 1/2" - 10 GA. Single Post	24	36	L-1	C-1	R3-20(R)	6	
4		004	STP-1, 2 1/2" - 10 GA. Single Post	24	30	L-1	C-1	R10-7	5	
5		005	STP-1, 2 1/2" - 10 GA. Single Post	30	30	L-1	C-1	R3-7(R)	6.25	
6		006, 007	STP-1, 2 1/2" - 10 GA. Single Post	30	36	L-1	C-1	R2-1	7.5	
7		008	STP-1, 2 3/16" & 2 1/2" - 10 GA. Two Posts	78	36	L-1	C-1	Mod. R3-8b	19.5	See Sheet 6D for Sign Details Inner Post(s) shall not be less than 6' in length
8		009	STP-1, 2 1/2" - 10 GA. Single Post	30	30	L-1	C-1	R3-7(R)	6.25	
9		010	STP-1, 2 3/16" & 2 1/2" - 10 GA. Single Post	30	30	L-1	C-8	W11-2	6.25	Inner Post shall not be less than 6' in length
10		011	STP-1, 2 1/2" - 10 GA. Single Post	24	24	L-1	C-8	W11-2	4	
				24	12	L-1	C-8	W16-9P	2	

SIGN LEGEND	
	EXISTING SIGN
	GROUND MOUNTED SIGN S'd STP-1 (PROPOSED)
	SIGN NO. FOR SYMBOL DEFINITION.
	TEXT NO. SEE THIS SHEET
	SIGN PANEL
	EXISTING SIGN PANEL

DEFINITION OF PROPOSED TEXT SYMBOL	
	TEXT - THE TOP SECTION INDICATES THE SIGN NUMBER AS REFERENCED ON THIS SHEET
	TEXT NO. - THE BOTTOM SECTION INDICATES THE TEXT NUMBER AS REFERENCED ON THIS SHEET

SIGNAGE GENERAL NOTES:

- Unless otherwise specified, the Contractor shall NOT have the option of refurbishing framing members on existing sign panels or furnishing new sign panels with corresponding sign message for mounting on new breakaway post.
- Unless otherwise approved by the City Engineer, existing traffic signs, which are to be removed, shall remain in place until the new sign structure and critical message are in place.
- Unless otherwise indicated on the plans, all breakaway sign structures shall be located within 5' of the sign's proposed and/or current field location or as directed by the Engineer.
- Proposed signs and sign structures shall not impact underground existing utilities. Contractor is responsible for any disruption in ANY utility service due to digging for signage structure. Utilities as shown on plans are not guaranteed to be complete or accurate. The Contractor shall be responsible for ensuring that all utilities within the project are identified and located prior to installation of signs. If proposed signage location will cause impact to any utility service, sign location shall be relocated at the approval of the City Traffic Engineer at no additional cost.
- All signs, as necessary or directed by the Engineer (except as noted on the plans) shall be installed in accordance with S'd STP-1, with breakaway post. All signs, as necessary or directed by the Engineer, designated to be relocated/reset shall re-installed in such manner the relocated sign complies with S'd STP-1. The cost to re-install signage from a wood-post to a S'd STP-1 and S'd STP-1 Conc. Foundation shall be incidental to the relocation cost.
- All S'd STP-1 posts shall be installed with a S'd STP-1 Conc. Foundation. All S'd STP-1 posts shall be black powdered painted prior to installation at no additional cost to the project.
- All signs designated to be removed shall include removing signs & posts and disposing signs & post(s), and finally restoring existing ground.

Office Locations
 Rinker Design Associates, P.C.
 10000 Lee Highway, Suite 100
 Manassas, VA 20108
 Phone: (703) 368-7373
 Fax: (703) 368-7373
 www.rinker.com

CITY OF FAIRFAX

PLAN NO.	PROJECT Jermantown Road Phase II Improvements	FILE NO.	SHEET NO. 6C
----------	--	----------	-----------------

FINAL PLAN

PROJECT MANAGER Wendy Block Sanford, City of Fairfax, (703) 385-7889
 SURVEYED BY Rinker Design Assoc., P.C. (703) 368-7373
 DESIGN SUPERVISED BY Mark Gunn, P.E., Rinker Design Assoc., P.C. (703) 368-7373
 DESIGNED BY Adam D. Welschenbach, P.E., Rinker Design Assoc., P.C. (703) 368-7373

SIGNAGE PLAN - SIGN DETAIL

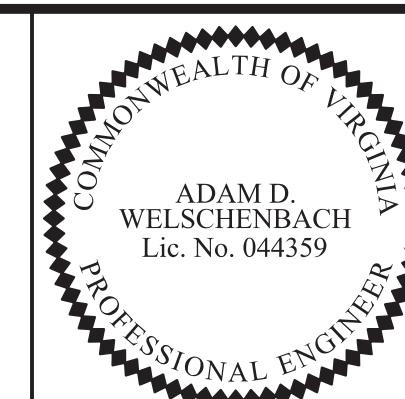

Adam D Welschenbach
 2014.08.15 17:20:42 -04'00'
 Rinker Design Associates, P.C.
 Manassas, Virginia
 PROFESSIONAL ENGINEER

REVISED	STATE	FEDERAL AID	STATE	SHEET NO.
	VA.	PROJECT OWNER	PROJECT	
			Jermantown Road Phase II Improvements	6D

SIGN DETAIL

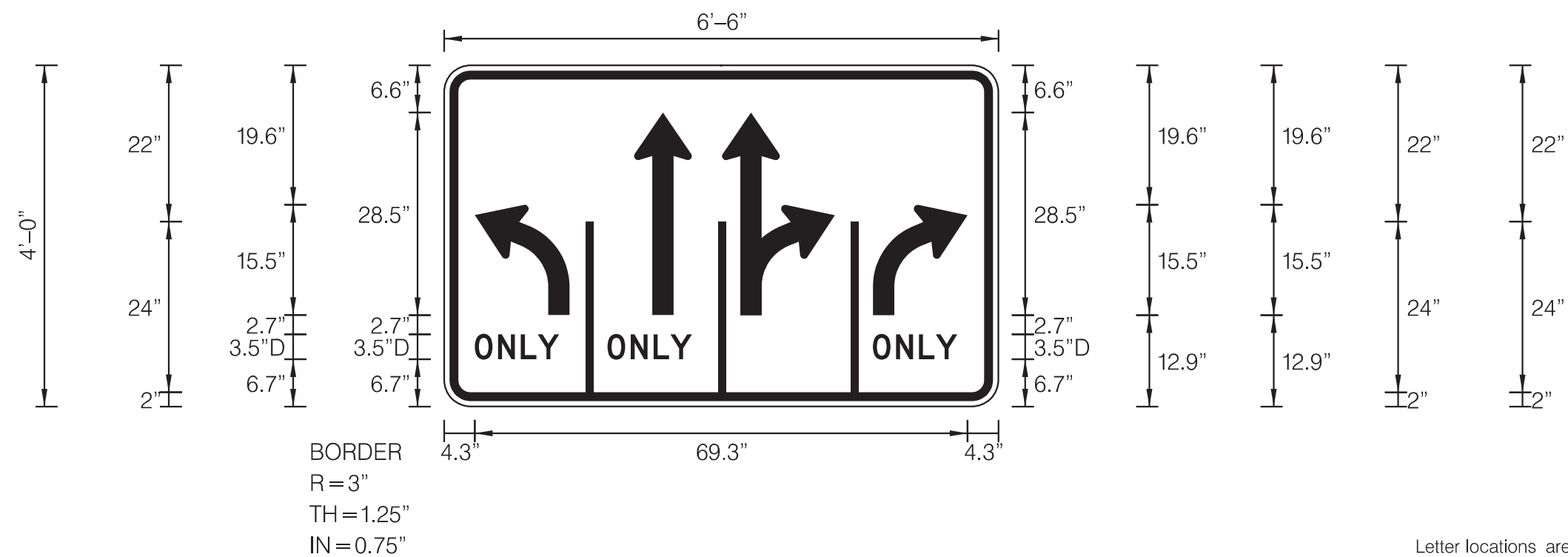

SIGN NUMBER	Mod. R3-8b
WIDTH x HGHT.	6'-6" x 4'-0"
BORDER WIDTH	1.25"
CORNER RADIUS	3"
MOUNTING	Std STP-1 (Ground)
BACKGROUND	TYPE: Reflective COLOR: White
LEGEND/BORDER	TYPE: Reflective COLOR: Black/Black

SYMBOL	ROT	X	Y	WID	HT
36short_left	0	4.3	12.9	13.3	15.5
36long_straight	0	26.7	12.9	8.1	28.5
36long_straight	0	39.1	12.9	8.1	28.5
36short_right	0	41.7	12.9	13.3	15.5
36short_right	0	60.3	12.9	13.3	15.5

LETTER POSITIONS (X)

O	N	L	Y	LENGTH	SERIES-SIZE
4.3	7.6	10.8	13.2	11.9	3.5
23	26.3	29.5	31.9	11.9	3.5
60.3	63.6	66.8	69.2	11.9	3.5

PROJECT MANAGER Wendy Block, Sanford, City of Fairfax
SURVEYED BY Rinker Design Assoc., P.C. (703) 368-7373
DESIGN SUPERVISED BY Mark Gunn, P.E., Rinker Design Assoc., P.C. (703) 368-7373
DESIGNED BY Adam D. Welschenbach, P.E., Rinker Design Assoc., P.C. (703) 368-7373

REVISED	STATE	FEDERAL AID	STATE	SHEET NO.
	VA.		Jermantown Road Phase II Improvements Proposed Traffic Signal Modifications	7(1)

Proposed Signal Modification General Notes:

- All work shall be in accordance with the current edition of the Manual of Uniform Traffic Control Devices (MUTCD), the current edition of the VDOT Road and Bridge Specifications, the current edition of the VDOT Road and Bridge Standards, and all special provisions in effect at the time the signal plan is approved. The Contractor is to also perform all work in accordance with the April 2009 and June 2009 Revisions to the Road and Bridge Standards, as applicable. All work shall also conform to the current edition of the City of Fairfax Public Facilities Manual standards regarding Traffic Signal Installation.
- Five (5) working days prior to commencing traffic signal work at any location within the City of Fairfax, the Contractor must notify the City of Fairfax permits section in writing with the name, daytime phone numbers, and emergency phone numbers for the Contractor, giving the location of the work site including street names, route numbers, permit number, type, and details of construction and work schedule.
- The City of Fairfax engineer, prior to construction, shall verify location of controller cabinet.
- The traffic signal shall not be placed into flashing or full-color operation without the prior notification and approval from a City of Fairfax Engineer. Arrangements shall be made by the permit manager to schedule the City of Fairfax field personnel providing a minimum of 48 hours advance notice.
- The Contractor shall provide, install, and adjust controller timings to provide orderly flow of traffic, or as directed by the City of Fairfax Engineer.
- The Contractor shall have his qualified representative present to monitor traffic flow and adjust timings as necessary through a minimum of two consecutive mornings and evening rush hour periods, or as directed by the City of Fairfax Engineer.
- New traffic signal installations shall not be placed into color operation on Mondays, Fridays or days preceding or following holidays, unless directed by the City of Fairfax Engineer.
- All right turn overlaps shall be wired to the overlap switch position.
- For installation of conduits, no open cut will be allowed in the roadway surface.
- The Contractor shall perform test pits and exercise care in placement of signal pole foundations to preclude utility conflicts. If adjustments in pole locations are required, the Contractor shall notify the City of Fairfax Engineer prior to commencing work.
- All existing unused junction boxes that are not to be reused shall be removed.
- Utilities shown on the plans are not guaranteed to be complete or accurate. The Contractor shall be responsible for ensuring that all utilities within the project limits are identified and located before beginning work. The Contractor shall contact Miss Utility of Virginia at 1-800-522-7001 48 hours prior to any construction activities. Contractor shall coordinate with utility companies as to the location of existing and approved plans of future utility lines. For water/sewer service interruption, call the City of Fairfax Public Utilities Department at 703-395-7920 or 703-395-7924 after hours. Any disruption of any utility service is the responsibility of the Contractor.
- Contractor shall not impact existing utilities when installing any component of the proposed signal. Any disruption to utility service shall be at the expense of the Contractor.
- New LED traffic signal heads and overhead traffic signal signage shall be covered with a durable non-transparent cover upon installation. The Contractor shall maintain covers until the new traffic signal system is operational.
- No traffic signal shall be placed into operation until the location is 100% complete. This includes any necessary pavement marking and signage adjustment shown on the plans. The Contractor shall notify the permit inspector, who shall notify the City of Fairfax Engineer a minimum of 48 hours prior to placing the signal into operation.
- Maintenance and repair of the traffic signal and any necessary future modifications during construction is the sole responsibility of the Contractor.
- All unused wires in the signal heads shall be capped individually with crimp type caps.
- The Contractor shall label all spare wires in the controller cabinet in accordance with section 700.04(g) of the VDOT Road and Bridge Specifications.
- (S) denotes cable to be shielded, (M) denotes metal conduit.
- Site preparation and grading shall be incidental to signal installation.
- All junction boxes shall be in accordance with Standard JB-S2 unless indicated on the plans.
- Trench excavation shall be in accordance with Standard EC-1.
- Meter pole and foundations shall conform to Standard PF-2
- Contractor shall install all vehicle detection devices prior to the installation of final surface course.
- All traffic signal head sections shall be LED.
- Included in the cost of all conduits shall be the cost of equipment grounding conductor (#6 AWG EGC)
- All furnished mast arm poles, mast arms, controllers, PF-2 shall be powder-coated. In the color of black at no additional cost to the project and in accordance with the City of Fairfax's requirements. All signal heads and pedestrian heads shall be black in color and the back side of all signal signs shall be black, at no additional cost to the project.
- A certified Level II IMSA Technician shall be on-site at all times at no cost to project.
- NOTE - REMOVED
- For the Interconnect Installation, Srd JB-S2 shall be installed min. every 200' to 250' as field conditions allow.
- All existing controller cabinet and controller equipment to be removed shall be returned to the proper facilities at the City of Fairfax or disposed with written permission from the City of Fairfax.
- The Project and Contractor shall be solely responsible for providing and maintaining electrical service to the controller at all times. The Contractor shall be responsible for all costs associated with providing electrical service to the traffic signal. The Contractor shall be responsible for coordinating the location and the installation of the electrical service for the traffic signal with the local utility company. Electrical Service shall be installed in accordance with Standard SE-5 as shown on the plan and section 230.02(a) of the current edition of the VDOT Road and Bridges Specifications. Electrical service shall be metered.
- Traffic signal heads shall be cast aluminum.
- Hanger assembly brackets for angled traffic signal heads shall be such that back plates can be installed without alteration or modification.
- The Contractor shall be responsible for maintaining detection on all approaches of the intersection at all times and throughout all phases of construction.
- No junction boxes shall be installed in paved shoulder, sidewalk, or multi-purpose trail.
- Junction box covers shall have the letters "TRAF" cast in the top surface depression for all traffic signal related junction boxes containing cable with less than 50 volts. All other junction box covers shall have "ELEC" cast in the top surface depression.
- All mast arms are to be field drilled only.
- All breakaway poles shall have breakaway fuses.
- Dimensions used for locating equipment (such as signal head assemblies, signs, pre-emptor, cameras, etc.) on mast arms are measured to the center of the symbols used to indicate the equipment.
- Upon receipt of the controller and cabinet, the Contractor's qualified representative shall wire the cabinet and program and test the phasing of the intersection as shown on the plan. The Contractor shall provide a certification letter to the City of Fairfax indicating that the work is in compliance with City standards and is consistent with the phasing as per the signal plan. As part of the installation, the Contractor is responsible for providing the concrete foundation specified as Srd CF-2 and the phone company access compartment shown as CC-2. The Contractor shall furnish and install an approved battery back-up system (Uninterruptible Power Supply/UPS). The UPS assembly (cabinet) shall be Type B and shall mount directly to the controller cabinet.
- The Contractor is responsible for providing the City of Fairfax a standard traffic controller and cabinet, complete with a TS-2 Base Mount P-44 Cabinet (ELI72/A Painted Black with 16 Position terminal facility, MMU, Flashers Load Switches, Flash Transfer, Anchor Bolts and 2 channel vehicle detection) and Eagle/Siemens M52 Controller (EPAC3608M52)
- Prior to construction and before purchase of any equipment required for signals, the Contractor is to provide the City of Fairfax with shop drawings of all required equipment. Contractor will also provide a list of product data for these items to the City of Fairfax Engineer to ensure that these items meet all current City of Fairfax signal standards.
- Include the following notes pertaining to pre-emption devices:
A All new traffic signals and modifications shall include OPTICOM Emergency Vehicle Preemption (EVP) equipment.
B The Contractor shall install the OPTICOM EVP system as shown on the plans. The OPTICOM EVP system shall include all optical detectors, detector cables, phase selectors, and discriminators for a functional system.
C The Contractor shall be responsible for the purchase and installation of the EVP equipment per current adopted City of Fairfax specifications.
D All installed OPTICOM EVP equipment shall be compatible with existing or proposed signal equipment.
E The Contractor shall install the OPTICOM EVP equipment in accordance with the Manufacturers Specifications. EVP wiring shall be GTT 138,4 conductor 16 gauge cables.
F The proposed OPTICOM EVP sequence diagram and timings shall be submitted to City of Fairfax Traffic Engineer for approval prior to installation.
G The Contractor shall secure approval from the Department of Fire and Rescue that specifies the approaches to be preempted.
H City of Fairfax shall be responsible for the installation, operation, and maintenance associated with the OPTICOM EVP system.
- All parts of the signal to be installed shall be 111, inside the right of way line or signal easement, unless directed by the Engineer.
- Signal pole arm and foundation shall be designed to accommodate an additional 5-section head four feet from the tip (free end) of the arm and an additional MUTCD R10-12 (30" x 36") sign one foot from the tip of the arm.
- Pedestal Pole (PF-2) shall be 12 ft. in height for pedestrian SP-8.
- Pedestal pole heads shall be mounted in accordance with Srd SMB-2.
- Dimensions used for locating equipment (such as signal head assemblies, signs, pre-emptor, cameras, etc.) on mast arms are measured to the center of the symbols used to indicate the equipment.
- Contractor is to verify the location of the Ex. Conduits and make field adjustments as necessary and approved by the City of Fairfax Engineer.
- Pedestrian signal head sections shall be cast aluminum.
- Mast arm pole foundations shall conform to VDOT Standard PF-1 as directed by the City of Fairfax Engineer. Final foundation depth to be furnished by Contractor and submitted to City Engineer for approval.
- Pedestrian signal heads, to be mounted on signal pole, shall be installed in accordance with Srd SMB-3. The pedestrian signal head shall be mounted such that the lowest point on the SMB-3 mounting bracket is not less than 7' or greater than 9' above finished sidewalk/trail elevation.
- Pedestrian pole and foundations shall conform to Standard PF-2.
- All Ped. Push buttons shall be mounted in accordance with Standard PA-2. Pedestrian Srd PA-2 shall be oriented to face the crosswalk to which it applies and be visible to a pedestrian standing at the beginning of the crosswalk on each corner. All push buttons shall be ADA type and meet City of Fairfax requirements.
- All pedestrian signals shall be in accordance with Standard SP-8. Mast arms signal head mountings shall be in accordance with Standard SM-3
- Signals mounted on mast arms line shall have separate detector units. All other sets shall be spliced in series.
- The cost of 1 meter conduit to JB-S1 for system grounding is included in the cost of electric service SE-5.
- All signal heads shall have polycarbonate backplates. Backplate hardware shall be stainless steel.
- A 72 hour notice is required prior to disconnecting the existing controller communication for any reason.
- The cost of providing communication to the traffic signal is included in the cost of installing the controller. Contact City of Fairfax for any related communication issues.
- Contractor is responsible for purchasing preemption sensors and all necessary equipment, materials, and tools to install on mast arms as shown on the plans. Coordination with City of Fairfax is required. Pre-emption equipment shall be GIT Opticom Emergency Pre-emption, (700 Series with green-sense and 2 confirmation lights for each approach.) Detectors, Detection Locations shall be installed as per direction of City of Fairfax Traffic Engineer.
- Controller cabinet foundations shall be Srd CF-2 (6/15/2009 revision) to include two 4" conduits and one spare 3" conduit tied into the JB-S3. The controller cabinet foundation shall have a separate #4" conduit tied into the service meter equipment. Controller foundation shall also have two separate 2" conduits tied into the signal interconnect split box. The Contractor shall also have an additional 3" conduit (capped) for future Microwave traffic counter connection.
- The Contractor shall be responsible for providing and maintaining communication to the controller at all times. The Contractor is responsible for any costs associated with providing communication to the traffic signal. A 2-inch communication road bore shall be installed by the Contractor (as indicated on the plan). The Contractor shall contact City of Fairfax sixty (60) days prior to the start traffic signal construction to coordinate all communication activities.
- All conduit shall be Schedule 40 PVC, and all couplings, elbows, and bungs shall be Schedule 40 PVC or approved equal.

TRAFFIC SIGNAL & UTILITIES LEGEND

EXISTING	PROPOSED
ELECTRIC — E —	ONE WAY SIGNAL HEAD —>
TELEPHONE — T/Tg —	BASE MOUNTED LOCAL CONTROL CABINET
GAS — G —	PEDESTAL POLE-METAL
SEWER — S —	JUNCTION BOX
WATER — W —	LOOP DETECTOR
CABLE TV — CATV —	QUADRUPLE LOOP DETECTOR 6" X 40"
GAS VALVE — (G) —	SERVICE DISCONNECT SWITCH BOX
WATER VALVE — (W) —	METER BOX
UTILITY POLE AND OVERHEAD UTILITIES — (O) — OHW	CONDUIT W/CABLE
	PEDESTRIAN PUSH BUTTON
	METAL POLE

DESIGN FEATURES RELATING TO CONSTRUCTION OR TO REGULATION AND CONTROL OF TRAFFIC MAY BE SUBJECT TO CHANGE AS DEEMED NECESSARY BY THE DEPARTMENT

Revisions	
Date	Initial

Note:
These are City of Fairfax signal(s) maintained by the City of Fairfax Department of Public Works.

TRAFFIC SIGNAL MODIFICATION			
General Notes			
City of Fairfax, Virginia			
SCALE 0 25' 50'		DATE: June 2014	
DRAWN: ADW	DESIGNED: ADW	CHECKED: ADW	
PLAN NO. -	PROJECT Jermantown Road Phase II Improvements	FILE NO. -	SHEET NO. 7(1)

CITY OF FAIRFAX DEPARTMENT OF PUBLIC WORKS

Cada Rinker Design Associates, P.C. Civil Engineering - Environmental Transportation - Right of Way Services

Office Locations: 4400 Dominion Boulevard, Suite 200, Fairfax, VA 22031; 10000 Lee Highway, Suite 100, Fairfax, VA 22031; 10000 Lee Highway, Suite 100, Fairfax, VA 22031

PROJECT MANAGER Wendy Black Sanford, City of Fairfax
 SURVEYED BY Rinker Design Assoc., P.C. (703) 368-7373
 DESIGN SUPERVISED BY Mark Gunn, P.E. Rinker Design Assoc., P.C. (703) 368-7373
 DESIGNED BY Adam D. Welschenbach, P.E. Rinker Design Assoc., P.C. (703) 368-7373

CABLE AND CONDUIT RUNS

COLOR SEQUENCE CHART															
PHASE	1	2	3	4	5	6	7	8	16	2-5	2-6	3-8	4-7	4-8	
SIGNAL	R/W	R/W	R/W	R/W	R/W	R/W	R/W	R/W	R/W	R/W	R/W	R/W	R/W	R/W	FLASH
1	←G								←G						R
2		G								G	G				A
3			←G									←G			R
4				G									G	G	R
4A				G									G	G	R
4B				G									G	G	R
5					←G				←G						R
6						G			G						A
7							←G								R
8								G							R
P2															BLANK
P6															BLANK
P8															BLANK

NOTE: BLANK SPACES REPRESENT A RED DISPLAY.
 * WALK INDICATION DISPLAYED AFTER PEDESTRIAN CALL IS SERVICED.
 OTHERWISE "DON'T WALK" INDICATION IS DISPLAYED.

- Notes:**
- Contractor shall re-establish power service from existing power service connection. Power service connection shall be upgraded to meet current VDOT S14 SF-5 and Dominion Power Service requirements. Contractor is solely responsible (including any costs thereof) for coordinating with Dominion Power to ensure adequate power service for the proposed signal modifications.
 - No aerial utilities are to be permitted in front of the mast arms, unless they are higher than the proposed mast arm. Utilities are to be relocated if they conflict with any of the mast arms. Contractor is to coordinate this with any utility company and is responsible for any costs associated with this relocation, and shall be incidental to the cost of the project, not to be paid for separately.
 - The contractor shall be responsible for providing and maintaining communication to the controller at all times. The contractor is responsible for any costs associated with providing communication to the traffic signal. See Sheet General Notes on Sheet 7(1) for contact information and details.
 - All existing loop detectors shall be abandoned or removed. All proposed Sensys Wireless Detectors shall be installed so they are flush mounted after final surface course. Coordination with City of Fairfax Engineer is required for final location of detectors. City approval of locations is required prior to installation.
 - Existing Controller/Cabinet is to be removed and returned to City of Fairfax Signal shop following installation and acceptance by the City of Fairfax. Signal operation of the newly reconstructed signal. Coordination with City required.
 - Contractor shall be responsible for any damage done to the traffic signal during construction. The project shall have a qualified signal crew on-call at all times for any issue that may arise and need to be fixed immediately.
 - The Contractor is responsible for any cost associated for police officer use during construction. Fourteen (14) days notice is required to request police officer use for intersection control. This cost is not to be paid for separately and shall be incidental to the cost of the project.
 - The Contractor shall disconnect signal interconnect cables from this pole and re-route/intercept SIC to underground conduits as proposed. Coordination with City Traffic Engineer is required prior to start of any work. Signal interconnect cable shall remain aerial across Jermantown Road.
 - CCTV Candy Cane Bracket shall be per City of Fairfax specifications and CCTV Camera shall be per City of Fairfax specifications. Contact City of Fairfax Traffic Engineer for specifications prior to ordering of equipment.

Signal Pole & Controller Legend
 (ALL DIMENSIONS ARE TO CENTER OF POLE)

- The MP-1 (and Mast Arms) shall be designed to meet any NESC utility clearance requirements
- S1'd Mast Arm Pole (MP-1) with S1'd PF-1 Foundation 64.80' Left of Rte. 50 Constr. Baseline Sta. 12+18.54
 75' Mast Arm 90° Angle to Rte. 50 Constr. Baseline
 Signal Head Placement: 25.8', 37.8', 49.8', 61.8', 71.8'
 Sign Placement: 12.5', 43.3'
 Pre-emption Placement: 56.3'
 Camera Candy Cane Bracket Length: 48" Min.
 Camera Placement: 22' (City has final approval on Loc.)
 Lateral Offset Requirements: Met: YES
 - S1'd Mast Arm Pole (MP-1) with S1'd PF-1 Foundation 75.62' Left of Rte. 50 Constr. Baseline Sta. 13+71.76
 75' Mast Arm 178.42° Angle to Rte. 50 Constr. Baseline
 Signal Head Placement: 38.6', 49.6', 60.6', 71.6'
 Sign Placement: 16.5'
 Pre-emption Placement: 54.7'
 Lateral Offset Requirements: Met: YES
 - S1'd Mast Arm Pole (MP-1) with S1'd PF-1 Foundation 55.31' Right of Rte. 50 Constr. Baseline Sta. 13+60.73
 60' Mast Arm 270° Angle to Rte. 50 Constr. Baseline
 Signal Head Placement: 20.3', 32.2', 41.5', 53.5'
 Sign Placement: 10', 26.3'
 Pre-emption Placement: 36.7'
 Lateral Offset Requirements: Met: YES
 - S1'd Mast Arm Pole (MP-1) with S1'd PF-1 Foundation 71.93' Right of Rte. 50 Constr. Baseline Sta. 12+36.18
 75' Mast Arm 358.42° Angle to Rte. 50 Constr. Baseline
 Signal Head Placement: 14.1', 26.7', 36.7', 48.7'
 Sign Placement: 10.4', 19.3', 22.4'
 Pre-emption Placement: 42.5'
 Lateral Offset Requirements: Met: YES
 - Prop. Controller and Foundation Location S1'd CF-2 Foundation Required
 - Ex. Controller and Foundation Location Existing Controller and Foundation to be completely removed/dispensed and ground restored.

- PROPOSED PREEMPTION SENSORS**
 Police & Fire Dept.
 Emergency Preemption Sensors
 PD
- Emergency Vehicle Pre-emption (EVP) Notes:**
 See General Notes on Sheet 7(1) for Details and Contact Information about EVP System. City of Fairfax will maintain the EVP system.
- (A) 1-3" Conduit
 2-14/7C for Ped. Head P6, P8
 2-14/2C for Ped. Push Button PB-6, PB-8
 1-6 AWG (EGC)
 - (B) 1-3" Conduit
 2-14/7C for Heads 3,8
 1-Emer. Pre-Emption Cable
 1-6 AWG (EGC)
 - (C) 1-3" Conduit
 2-14/7C for Heads 3,8
 2-14/7C for Ped. Head P6, P8
 2-14/2C for Ped. Push Button PB-6, PB-8
 1-Emer. Pre-Emption Cable
 1-6 AWG (EGC)
 - (D) 1-4" Conduit (BORED)
 2-14/7C for Heads 3,8
 2-14/7C for Ped. Head P6, P8
 2-14/2C for Ped. Push Button PB-6, PB-8
 1-Emer. Pre-Emption Cable
 1-6 AWG (EGC)
 - (E) 1-3" Conduit
 1-14/7C for Ped. Head P8
 1-14/2C for Ped. Push Button PB-8
 1-6 AWG (EGC)
 - (F) 1-3" Conduit
 2-14/7C for Heads 2,5
 1-Emer. Pre-Emption Cable
 1-6 AWG (EGC)
 - (G) 1-3" Conduit
 1-14/7C for Ped. Head P2
 1-14/2C for Ped. Push Button PB-2
 1-6 AWG (EGC)
 - (H) 1-4" Conduit (BORED)
 2-14/7C for Heads 2,5
 2-14/7C for Ped. Head P2, P8
 2-14/2C for Ped. Push Button PB-2, PB-8
 1-24/8C for CAT5 for Sensys RPT
 1-Emer. Pre-Emption Cable
 1-6 AWG (EGC)
 - (I) NOT USED
 - (J) 1-3" Conduit
 4-14/7C for Heads 4,4A,4B,7
 1-Emer. Pre-Emption Cable
 1-6 AWG (EGC)
 - (K) 1-4" Conduit (BORED)
 6-14/7C for Heads 2,4,4A,4B,5,7
 3-14/7C for Ped. Head P2, P8
 3-14/2C for Ped. Push Button PB-2, PB-8
 1-24/8C for CAT5 for Sensys RPT
 2-Emer. Pre-Emption Cable
 1-6 AWG (EGC)
 - (L) 1-3" Conduit
 1-14/7C for Ped. Head P6
 1-14/2C for Ped. Push Button PB-6
 1-6 AWG (EGC)
 - (M) 1-4" Conduit
 2-14/7C for Heads 3,8
 2-14/7C for Ped. Head P6, P8
 2-14/2C for Ped. Push Button PB-6, PB-8
 1-Emer. Pre-Emption Cable
 1-6 AWG (EGC)
 - (N) 1-4" Conduit
 2-14/7C for Heads 1,6
 1-24/8C for CAT5 for Sensys ACP
 1-CCTV Cable [CAT6]
 1-Emer. Pre-Emption Cable
 1-6 AWG (EGC)
 - (O) NOT USED
 - (P) 1-4" Conduit
 4-Emer. Pre-Emption Cable
 1-24/8C for CAT5 for Sensys RPT
 1-24/8C for CAT5 for Sensys ACP
 1-CCTV Cable [CAT6]
 1-Emer. Pre-Emption Cable
 1-6 AWG (EGC)
 - (Q) 1-3" Conduit (SPARE)
 1-6 AWG (EGC)
 - (R) 1-11/4" Conduit (Metal)
 3-6 AWG (EGC) for Electrical Service
 - (S) 1-1" Conduit
 1-6 AWG (EGC) for Elec. Grounding
 - (T) 1-2" Conduit for Power Service
 Electrical Service Connection From Existing Tap on Power Pole
 - (Z) 2-2" Conduit
 2-12 Single Mode Fiber ODUG
 (Loop to Controller and back to Intercept on Power Pole on east side of Jermantown Road)
 - (Y) 2-2" Conduit (BORED)
 2-12 Single Mode Fiber ODUG
 (Loop to Controller and back to Intercept on Power Pole on east side of Jermantown Road)
 - (YI) 2-2" Conduit (BORED)
 1-12 Single Mode Fiber ODUG
 1-Spare Conduit for Future Use (Cap and Label)
- NOTE(S):
 EGC - Equipment Grounding Conductor
 ACP - Access Point (SENSYS)
 RPT - Repeater (SENSYS)
 All Conduits are trenched unless directed to be bored

CLEARANCE CHART

R/W	CLEARANCE	NEXT PHASE
A	A	R
G	G	R
G/G	G/G	G/G
G/G	G/G	G/G
G/G	A	R
←G	←A	R
←G	←G	←G
G	A	R
G	G	R
WALK	FDW	DW
WALK	WALK	WALK

Revisions

Date	Initial

ADAM D. WELSCHENBACH
 Lic. No. 044359
 PROFESSIONAL ENGINEER

Adam D Welschenbach
 2014.08.15 17:21:14 -04'00'
 Rinker Design Assoc. P.C.
 Manassas, Virginia
 PROFESSIONAL ENGINEER

Pavement Marking Note:
 See Pavement Marking Plans for details. (Sheet 8 Series)

Note:
 Ped. Heads shall be installed and oriented so that pedestrians in the crosswalk or ramp area do not have an obstructed view of the Ped. Head.

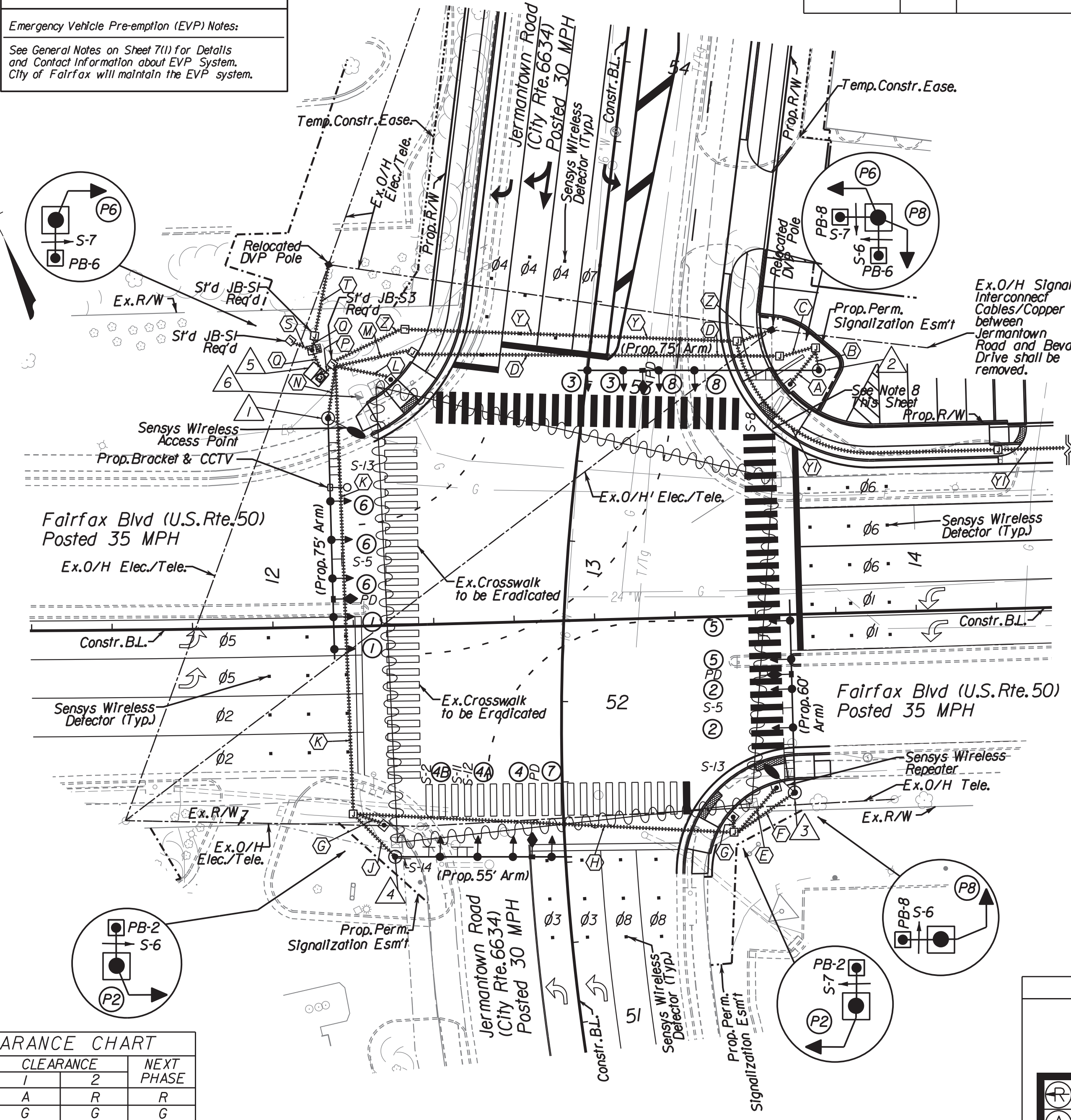

SIGNAL SIGNS

R3-6(R) S-12 30"X36"	R3-5(R) S-2 30"X36"	R10-7 S-5 24"X30"
R10-3e(L) S-6 9"X15"	R10-3e(R) S-7 9"X15"	R10-11D S-11 30"X42"
S-8 Fairfax Blvd		
S-13 Jermantown Rd		
S-14 Fairfax Blvd		

For Signs S-8, S-13, S-14, see Sheet 7(4) for details/sizes.

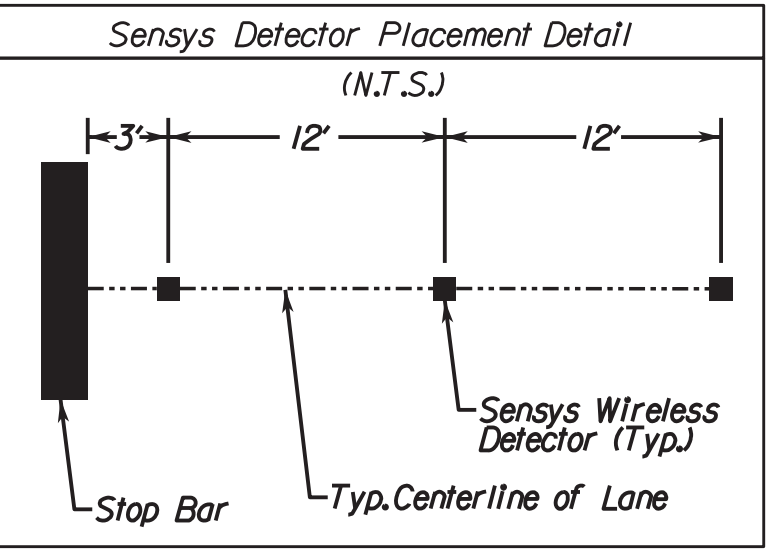

SIGNAL HEADS
 ALL TRAFFIC SIGNAL HEAD SECTIONS SHALL BE LED

HEADS 1,3,5,7	HEADS 2,4,6,8	HEADS 4A	HEADS 4B	HEADS P2, P6, P8
---------------	---------------	----------	----------	------------------

ALL SIGNALS SHALL BE EQUIPPED WITH POLYCARBONATE BACKPLATES
 ALL PED. HEADS SHALL BE SP-8 WITH COUNTDOWN

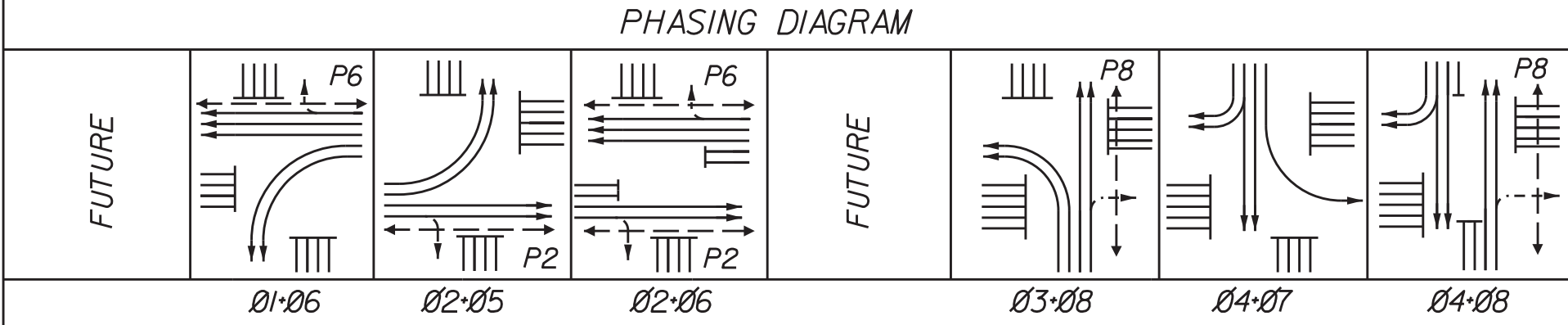

Note:
 These are City of Fairfax signal(s) maintained by the City of Fairfax Department of Public Works.

TRAFFIC SIGNAL MODIFICATION
 Intersection of:
 Fairfax Boulevard (U.S. Route 50) @
 Jermantown Road (City Route 6634)
 City of Fairfax, Virginia

SCALE: 0 25' 50'
 DATE: June 2014

DRAWN: ADW DESIGNED: ADW CHECKED: ADW

PLAN NO.	PROJECT Jermantown Road Phase II Improvements	FILE NO.	SHEET NO. 7(2)
----------	--	----------	-------------------

FINAL PLANS

Office Locations: Manassas, VA, Arlington, VA, Fairfax, VA, Falls Church, VA, Herndon, VA, Reston, VA, Vienna, VA, Washington, DC
 Design Associates, P.C.
 10000 Lee Highway, Suite 1000, Manassas, VA 20108
 (703) 368-7373
 www.rinker.com
 City of Fairfax Department of Public Works

PROJECT MANAGER Wendy Block Sanford, City of Fairfax
SURVEYED BY Rinker Design Assoc., P.C. (703) 368-7373
DESIGN SUPERVISED BY Mark Gunn, P.E., Rinker Design Assoc., P.C. (703) 368-7373
DESIGNED BY Adam D. Welschenbach, P.E., Rinker Design Assoc., P.C. (703) 368-7373

REVISED	STATE	FEDERAL AID	STATE	SHEET NO.
	VA.	PROJECT OWNER	PROJECT	
			Jermantown Road Phase II Improvements	7(4)
			Proposed Traffic Signal Modifications	

SIGN DETAIL

SIGN NUMBER: S-8
WIDTH x HIGHT: 11'-0" x 2'-0"
BORDER WIDTH: 1.5"
CORNER RADIUS: 3"
MOUNTING: Overhead
BACKGROUND TYPE: Reflective
COLOR: Blue
LEGENDBORDER TYPE: Reflective
COLOR: White/White

Panel Style: Std_D3-VI_Blue Overhead Street Name.sld
Dimensions are in inches, tenths
Letter locations are panel edge to lower left corner

SYMBOL	ROT	X	Y	WD	HT
ARUP	90	10.4	6	12	18

LETTER POSITIONS (X)

F	a	i	r	r	a	x	B	i	v	d	
10.4	20.1	31.8	38.2	45.5	53.2	63.7	72.9	84.3	96.7	101.9	113

LENGTH: 111.3
SERIESIZE: 129.8

SIGN DETAIL

SIGN NUMBER: S-9
WIDTH x HIGHT: 11'-6" x 2'-0"
BORDER WIDTH: 1.5"
CORNER RADIUS: 3"
MOUNTING: Overhead
BACKGROUND TYPE: Reflective
COLOR: Blue
LEGENDBORDER TYPE: Reflective
COLOR: White/White

Panel Style: Std_D3-VI_Blue Overhead Street Name.sld
Dimensions are in inches, tenths
Letter locations are panel edge to lower left corner

SYMBOL	ROT	X	Y	WD	HT
ARUP	90	10.4	6	12	18

LETTER POSITIONS (X)

B	e	v	a	n	D	r	
37.4	50.1	61.6	73.1	85.8	94.1	106.3	122.1

LENGTH: 90.2
SERIESIZE: 129.8

SIGN DETAIL

SIGN NUMBER: S-14
WIDTH x HIGHT: 3'-0" x 1'-0"
BORDER WIDTH: 0"
CORNER RADIUS: 1.5"
MOUNTING: Overhead
BACKGROUND TYPE: Reflective
COLOR: Blue
LEGENDBORDER TYPE: Reflective
COLOR: White/Blue

Panel Style: Street Name 6-4in. no border.sld
Dimensions are in inches, tenths
Letter locations are panel edge to lower left corner

SYMBOL	ROT	X	Y	WD	HT
ARUP	90	10.4	6	12	18

LETTER POSITIONS (X)

F	a	i	r	r	a	x
4.4	7	10.2	11.9	13.8	15.4	18.1

LENGTH: 16.4
SERIESIZE: 64.4

SIGN DETAIL

SIGN NUMBER: S-10
WIDTH x HIGHT: 11'-6" x 2'-0"
BORDER WIDTH: 1.5"
CORNER RADIUS: 3"
MOUNTING: Overhead
BACKGROUND TYPE: Reflective
COLOR: Blue
LEGENDBORDER TYPE: Reflective
COLOR: White/White

Panel Style: Std_D3-VI_Blue Overhead Street Name.sld
Dimensions are in inches, tenths
Letter locations are panel edge to lower left corner

SYMBOL	ROT	X	Y	WD	HT
ARUP	270	109.6	6	12	18

LETTER POSITIONS (X)

B	e	v	a	n	D	r	
10.4	23.1	34.5	46.1	58.7	67	81.3	95.1

LENGTH: 90.2
SERIESIZE: 129.8

SIGN DETAIL

SIGN NUMBER: S-13
WIDTH x HIGHT: 14'-6" x 2'-0"
BORDER WIDTH: 1.5"
CORNER RADIUS: 3"
MOUNTING: Overhead
BACKGROUND TYPE: Reflective
COLOR: Blue
LEGENDBORDER TYPE: Reflective
COLOR: White/White

Panel Style: Std_D3-VI_Blue Overhead Street Name.sld
Dimensions are in inches, tenths
Letter locations are panel edge to lower left corner

SYMBOL	ROT	X	Y	WD	HT
ARUP	90	10.4	6	12	18

LETTER POSITIONS (X)

J	e	r	m	a	n	t	o	w	n	R	d	
8.9	19.8	22.7	41.6	59	71.7	83.3	102.3	104.3	121.4	129.7	143.9	156.4

LENGTH: 156.1
SERIESIZE: 129.8

Office Locations
 Rinker Design Associates, P.C.
 10000 Lee Highway, Suite 100
 Manassas, VA 20108
 Phone: (703) 368-7373
 Fax: (703) 368-7373
 www.rinker.com

CITY OF FAIRFAX DEPARTMENT OF PUBLIC WORKS

DESIGN FEATURES RELATING TO CONSTRUCTION OR TO REGULATION AND CONTROL OF TRAFFIC MAY BE SUBJECT TO CHANGE AS DEEMED NECESSARY BY THE DEPARTMENT

Revisions	
Date	Initial

ADAM D. WELSCHENBACH
Lic. No. 044359
PROFESSIONAL ENGINEER

Note:
These are City of Fairfax signal(s) maintained by the City of Fairfax Department of Public Works.

Adam D Welschenbach
2014.08.15 17:22:13 -04'00'
Rinker Design Assoc. P.C.
Manassas, Virginia
PROFESSIONAL ENGINEER

TRAFFIC SIGNAL MODIFICATION

Signal Signage Details

City of Fairfax, Virginia

SCALE: 0 25' 50'

DATE: June 2014

DRAWN: ADW DESIGNED: ADW CHECKED: ADW

PLAN NO.	PROJECT	FILE NO.	SHEET NO.
-	Jermantown Road Phase II Improvements	-	7(4)

FINAL PLANS

PROJECT MANAGER Wendy Block Sanford, City of Fairfax, (703) 385-7889
 SURVEYED BY Rinker Design Assoc., P.C. (703) 368-7373
 DESIGN SUPERVISED BY Mark Gunn, P.E., Rinker Design Assoc., P.C. (703) 368-7373
 DESIGNED BY Adam D. Welschenbach, P.E., Rinker Design Assoc., P.C. (703) 368-7373

PAVEMENT MARKING PLAN

COMMONWEALTH OF VIRGINIA
 ADAM D. WELSCHENBACH
 Lic. No. 044359
 PROFESSIONAL ENGINEER

Adam D Welschenbach
 2014.08.15 17:22:39 -04'00'
 Rinker Design Associates, P.C.
 Manassas, Virginia
 PROFESSIONAL ENGINEER

REVISED	STATE	FEDERAL AID PROJECT OWNER	STATE PROJECT	SHEET NO.
	VA.		Jermantown Road Phase II Improvements	8

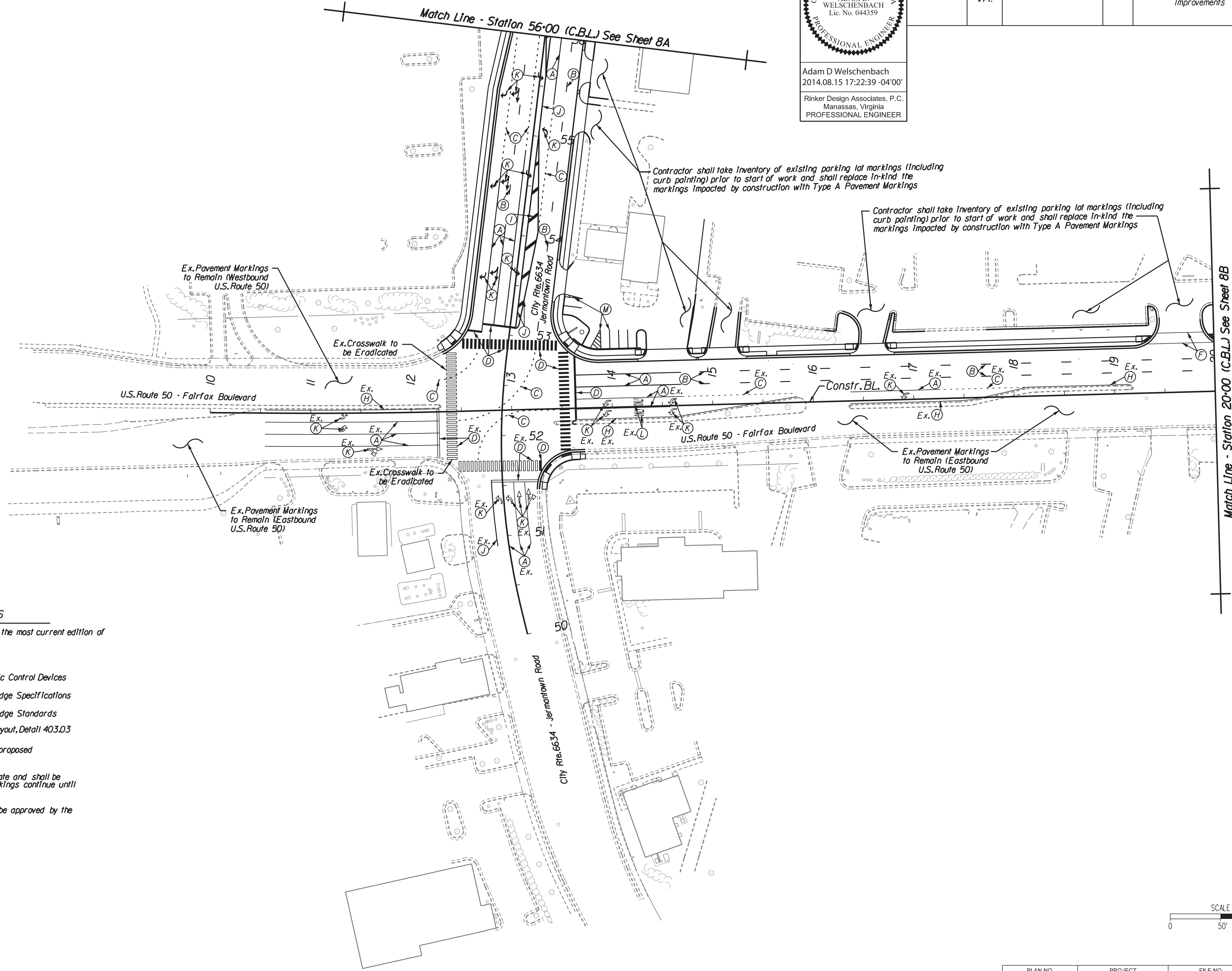

**** Pavement Marking Legend ****

- A Type B, Class I, White, 4" Width
- B Type B, Class I, White, 4" Width, 10' Long, 30' Space
- C Type B, Class I, White, 4" Width, 2' Long, 4" Space
- D Type B, Class I, White, 24" Width
- E Type B, Class I, White, 24" Width, 20' Spacing @ 45°
- F Type B, Class I, White, 6" Width
- G Type B, Class I, White, 8" Width
- H Type B, Class I, Yellow, 4" Width
- I Type B, Class I, Yellow, 24" Width, 20' Spacing @ 45°
- J Type B, Class I, Yellow, 4" Width, Double Line, 4" Space
- K Type B, Class I, White, Turn Lane Use Arrow
- L Type B, Class I, White, "Only" Pavement Marking
- M Type A, White, 4" Width

Ex. Existing pavement marking matches proposed plan. Do not eradicate, replace, or remove unless directed by the City Traffic Engineer.

Note: Any existing condition that does not reflect the pavement marking plan as shown on this sheet, shall be completely eradicated per City Standards.

Pavement Marking General Notes

1. All proposed pavement markings shall be in accordance with the most current edition of each of the following and any revision thereof:
 - A. Manual on Uniform Traffic Control Devices (MUTCD)
 - B. The Virginia Supplement to the Manual on Uniform Traffic Control Devices
 - C. The Virginia Department of Transportation Road and Bridge Specifications
 - D. The Virginia Department of Transportation Road and Bridge Standards
 - E. City of Fairfax Standard Specifications, Parking Stall Layout, Detail 403.03
2. Any existing pavement markings which will conflict with the proposed pavement markings as shown, shall be completely eradicated.
3. Limits shown on proposed pavement markings are approximate and shall be modified in the field to ensure that proposed pavement markings continue until existing pavement markings can be matched.
4. Any changes to the Pavement Marking plans as shown, shall be approved by the City Traffic Engineer.
5. Snowplowable Raised Markers are not to be installed.

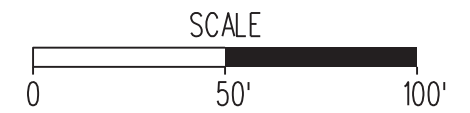

PLAN NO.	PROJECT	FILE NO.	SHEET NO.
	Jermantown Road Phase II Improvements		8

FINAL PLAN

CITY OF FAIRFAX
 Rinker Design Associates, P.C.
 Civil Engineering
 Transportation - Environment
 Right of Way Services

PROJECT MANAGER Wendy Block Sanford, City of Fairfax, (703) 385-7889
SURVEYED BY Rinker Design Assoc., P.C. (703) 368-7373
DESIGN SUPERVISED BY Mark Gunn, P.E., Rinker Design Assoc., P.C. (703) 368-7373
DESIGNED BY Adam D. Welschenbach, P.E., Rinker Design Assoc., P.C. (703) 368-7373

PAVEMENT MARKING PLAN

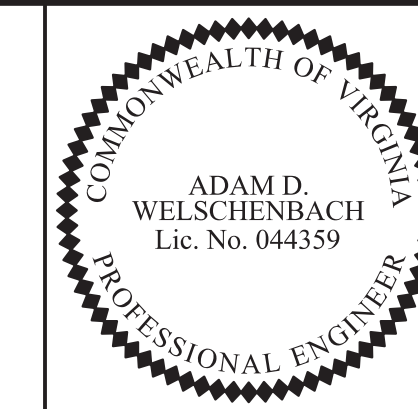

Adam D Welschenbach
2014.08.15 17:23:03 -04'00'
Rinker Design Associates, P.C.
Manassas, Virginia
PROFESSIONAL ENGINEER

REVISED 01-25-11	STATE VA.	FEDERAL AID PROJECT OWNER	STATE PROJECT	SHEET NO. 8A
			Jermantown Road Phase II Improvements	

CITY OF FAIRFAX
Rinker Design Associates, P.C.
Civil Engineers
Transportation - Environmental
Right of Way Services

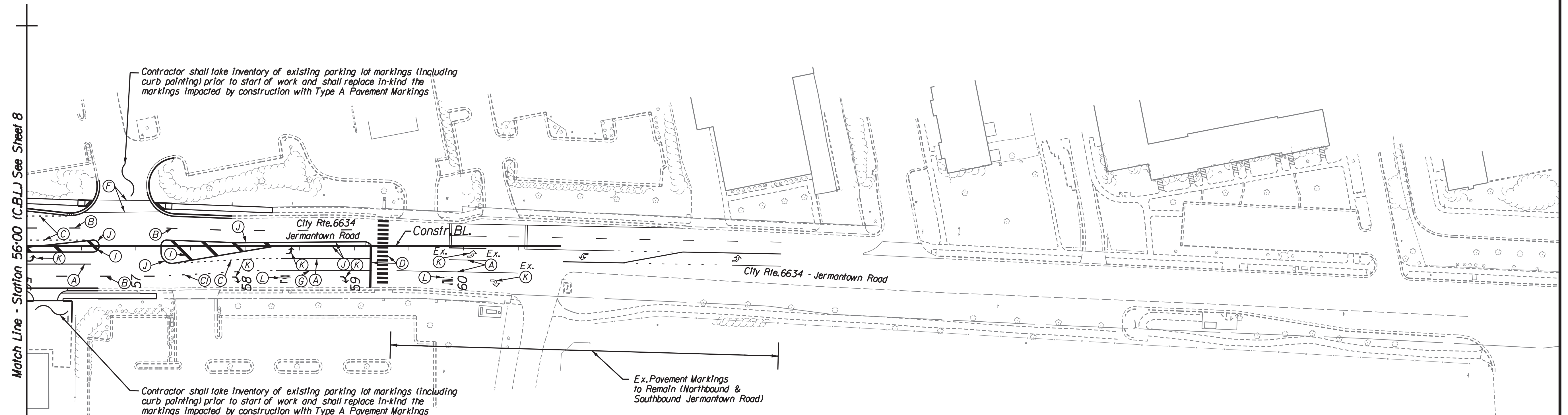

** Pavement Marking Legend **

- A Type B, Class 1, White, 4" Width
- B Type B, Class 1, White, 4" Width, 10' Long, 30' Space
- C Type B, Class 1, White, 4" Width, 2' Long, 4' Space
- D Type B, Class 1, White, 4" Width, 3' Long, 9' Space
- E Type B, Class 1, White, 24" Width, 20' Spacing @ 45'
- F Type B, Class 1, White, 6" Width
- G Type B, Class 1, White, 8" Width
- H Type B, Class 1, Yellow, 4" Width
- I Type B, Class 1, Yellow, 24" Width, 20' Spacing @ 45'
- J Type B, Class 1, Yellow, 4" Width, Double Line, 4' Space
- K Type B, Class 1, White, Turn Lane Use Arrow
- L Type B, Class 1, White, "Only" Pavement Marking

Ex. (X) Existing pavement marking matches proposed plan. Do not eradicate, replace or remove unless directed by the City Traffic Engineer.

Note: Any existing condition that does not reflect the pavement marking plan as shown on this sheet, shall be completely eradicated per City Standards.

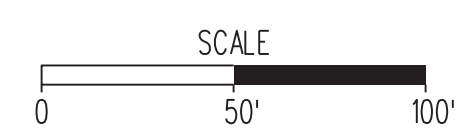

PLAN NO. -	PROJECT Jermantown Road Phase II Improvements	FILE NO. -	SHEET NO. 8A
---------------	--	---------------	-----------------

FINAL PLAN

PROJECT MANAGER Wendy Block Sanford, City of Fairfax, (703) 385-7889
SURVEYED BY Rinker Design Assoc., P.C. (703) 368-7373
DESIGN SUPERVISED BY Mark Gunn, P.E., Rinker Design Assoc., P.C. (703) 368-7373
DESIGNED BY Adam D. Welschenbach, P.E., Rinker Design Assoc., P.C. (703) 368-7373

PAVEMENT MARKING PLAN

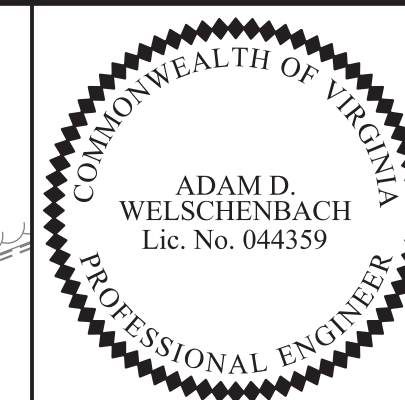

Adam D. Welschenbach
2014.08.15 17:23:30 -04'00'
Rinker Design Associates, P.C.
Manassas, Virginia
PROFESSIONAL ENGINEER

REVISED	STATE	FEDERAL AID PROJECT OWNER	STATE PROJECT	SHEET NO.
	VA.		Jermantown Road Phase II Improvements	8B

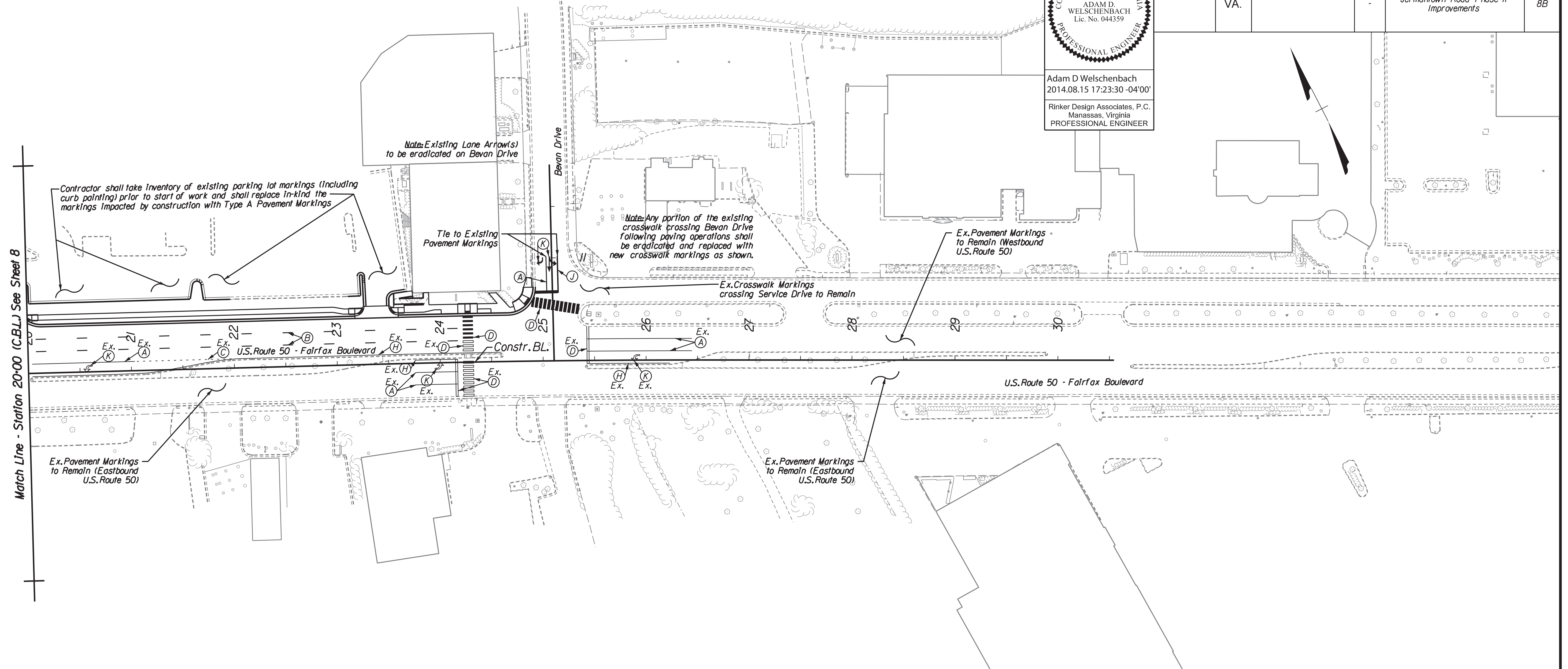

** Pavement Marking Legend **

- A Type B, Class I, White, 4" Width
- B Type B, Class I, White, 4" Width, 10' Long, 30' Space
- C Type B, Class I, White, 4" Width, 2' Long, 4' Space
- D Type B, Class I, White, 24" Width
- E Type B, Class I, White, 24" Width, 20' Spacing @ 45°
- F Type B, Class I, White, 6" Width
- G Type B, Class I, White, 8" Width
- H Type B, Class I, Yellow, 4" Width
- I Type B, Class I, Yellow, 24" Width, 20' Spacing @ 45°
- J Type B, Class I, Yellow, 4" Width, Double Line, 4' Space
- K Type B, Class I, White, Turn Lane Use Arrow
- L Type B, Class I, White, 'Only' Pavement Marking

Ex.

(X) Existing pavement marking matches proposed plan. Do not eradicate, replace or remove unless directed by the City Traffic Engineer.

Note: Any existing condition that does not reflect the pavement marking plan as shown on this sheet, shall be completely eradicated per City Standards.

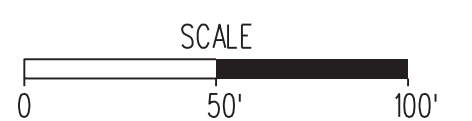

PLAN NO.	PROJECT Jermantown Road Phase II Improvements	FILE NO.	SHEET NO. 8B
----------	--	----------	-----------------

FINAL PLAN